DAILY DEMOCRAT-FORUM

Largest Circulation of any Daily Paper in any Missouri Town of 5000 Population

VOLUME 3. MARYVILLE, MISSOURI, FRIDAY, FEB. 28, 1913. NO. 232.

A $1500 VERDICT

MRS. PRICE WINS HER SUIT AGAINST THE CITY.

WILL TAKE AN APPEAL

Finding of Jury Not Satisfactory to Authorities and Matter Will Be Threshed Out in a Higher Court.

The city lost their suit yesterday, the jury returning a verdict for $1,500 damages for Mrs. Laura Price. The amount of damages Mrs. Price was suing for was $2,500. The jury was out only a short time.

City Attorney W. E. Wiles, who represented the city in the suit, said Friday that a motion for a new trial would be filed. In case this is overruled an appeal to the Kansas City court of appeals will be asked for. Cook, Cummins & Dawson represented Mrs. Price.

This is the first damage suit against the city for some time, and if they should have to pay the judgment it would cripple the city treasury somewhat. Mrs. Price was suing for injuries she sustained from a bad crossing, according to the petition.

The city administration will probably now pay more attention to their bad crossings, as a number of complaints have been made.

J. W. Peery of Albany was special judge Friday morning in the case of Elizabeth Growney vs. P. J. O'Donnell et al., to set aside a deed. The cause having been heard on pleadings and evidence and taken under advisement, Judge Peery made and filed findings as per form filed, and John Clary, W. C. Pierce and W. T. Jackson, appointed as commissioners to set off dower and homestead as stated and directed in the order of the court as per form filed. The plaintiff excepts to findings of court and to the order appointing said commissioners for purpose aforesaid.

GOT OFF OF TRAIN HERE.

Aged Man, on Way to Omaha, Thought This City His Destination.

Henry Sullinger, aged 74 years old, an old soldier who said that he had been in the old soldiers' home at Washington and was on his way to Omaha, got off of the 7:11 Wabash evening train here Thursday. The stranger was noticed around the depot by Otho Robey, the night agent, about 10 o'clock last night, who sent word to the night policeman. Efforts were made to find him, but he was not caught until after 11 o'clock, and then was taken to the Ream hotel, where he was kept during the night.

Sullinger seemed to be mentally deranged, but Friday morning he was feeling fine and seemed to be all right. The conductor on the last evening Wabash train sent word back to the station agent here that Sullinger was bound for Omaha and had a ticket to that city, which had been taken up by the conductor. He will go to that city Friday evening.

Their Opening on March 15.

Miss Sadie Woods and Miss Ethel Woods of Red Oak, Ia., who are establishing a new millinery for Maryville in the Robinson building, the first door north of the Linville hotel, recently vacated by the D. W. Snoderly music store, will be ready for visitors in a few days, and will have their formal opening March 15. The young ladies are musicians and have placed their piano in the store. Miss Ethel Woods is a graduate of the Tarkio school of music.

Do You Wear Glasses?

IF SO are you satisfied that they have been fitted to your eyes in a correct and proper manner?

HAVE THEY GIVEN YOUR EYES that relief which you expected they would?

ARE YOUR EYE MUSCLES following their natural laws as they should do with correctly fitted glasses?

WOULD YOU LIKE MY OPINION? I will give it to you willingly, FREE OF CHARGE.

MY SYSTEM of Eyesight Testing has no superior.

MY LONG YEARS' EXPERIENCE is behind this system.

PRICES MODERATE.

H. T. CRANE

Jeweler and Optician, Maryville, Mo.

OIL NEAR BARNARD.

Expert From Pittsburg Visited That Community—Will Begin Operation in the Spring.

According to an oil expert, H. Hood, of the Pennsylvania Oil and Development company of Pittsburg, Pa., who was in Barnard last week looking over the situation, that section of the country is underlaid with oil.

The representative of the investment company says that after they have secured leases on a number of farms that they will begin immediate operations. He will return in a few days when he expects to finish getting the leases. He promises to have the machinery here within sixty days after the last lease is granted. Mr. Hood spent some time in that vicinity and secured several leases of farms. The farmer is to receive a royalty and a certain amount for each well that is sunk on the farm. The time of the lease expires within two years unless the company is in actual operation.

The Barnard Bulletin says.

Nodaway county is known to have rich veins of coal underlying the county, and according to geologists who visited the county last summer this section of the state is underlaid with oil fields greater than those of Kansas or Oklahoma.

At Hopkins last summer a company was formed and a well sunk to the depth of one thousand feet. However, operations ceased on account of the lack of financial funds. At that time experts came to Hopkins and testified that the general conditions indicated that oil could be found. One expert declared that if the well at Hopkins had been sunk another hundred feet that the company would have been rewarded with a rich find. The drilling stopped in a strata of rock and, according to the geologist, at a lake of oil just above the strata.

Up near old Bridgewater there is an old coal vein from which coal was mined for a number of years. No drilling was required to find the vein, as it was cropping out of the hillside. It has always been thought that more coal could have been discovered had the shaft been sunk a little deeper.

The farmers of this section seem to believe that such operation would be a benefit to the community, and it is thought that no difficulty will be had in getting a block of land leased.

According to the contract signed by the farmers the company agrees to pay damages in case they sink a well on the farm and nothing is found.

Will Hold a Market.

The Women's Relief Corps will hold a market Saturday from 10 to 4 at the Price & McNeal furniture store.

GENERAL CARTER.

Head of Second Division U. S. Army, Who Commands Men at Galveston, Tex.

Photo by American Press Association.

Major General William H. Carter, commander of the Second division United States army, who will take charge of the military situation on the Mexican border, is regarded as one of the most capable and trustworthy officers in the army. He has seen active service in the Indian campaigns and in the Philippines. He has served on the general staff of the army and has a thorough knowledge of the routine work of the "desk man" at Washington. General Carter was born at Nashville, Tenn., in November, 1861. He was graduated from West Point in 1873 and went to the Eighth infantry as second lieutenant. He was in command of the "maneuver" division that mobilized in San Antonio, Tex., in March, 1911, shortly after Madero began his fight for the presidency of Mexico.

CRAIG DID DUTY

SENATOR PERFORMED DISTASTEFUL TASK WITHOUT SHIRKING.

IS PROUD OF HIS PART

An Explanation of the Provisions of Home Rule Law and the Part Senator Craig Had in Its Making.

Senator Anderson Craig of Maryville writes from Jefferson City to The Democrat-Forum about the part he took in regard to the St. Louis home rule bill, which recently passed the legislature. The letter is as follows:

Jefferson City, Mo., Feb. 27.—Democrat-Forum, Maryville, Mo. Gentlemen: There seems to be considerable misunderstanding about the home rule bill recently passed by the legislature, and especially about the part I took in its passage.

The bill was made a joint Democratic caucus measure. The large Democratic majority in the legislature made it a foregone conclusion that whatever measure the caucus adopted would become a law. While I was somewhat fearful of the result of this caucus, I felt it my duty as a Democrat to go into the caucus and make the best of a situation that I thought might be bad. After discussing the matter all afternoon and until 1:30 at night the caucus decided on appointing a committee of six to report at a future meeting. Wilson, White and I were appointed for the senate and Phelps, Barbee and Hay for the house. Mr. Hay declined to serve and Harris from Boone county was appointed in his place. In this case, as in others, I did not shrink a plain duty.

Mr. Harris stood with me in every particular. The home rule bill, as passed, is the result of the work of the committee. The Bates bill provided for one excise commissioner to be appointed by the mapor, and further provided his removal at pleasure by the mayor. The committee amendment provided for two excise commissioners to be bipartisan and appointed by the mayor, with the power of removal by the mayor or the governor at pleasure, and provided that after three such removals the governor may appoint.

This puts the responsibility of enforcing the dramshop law of St. Louis entirely with the governor, whom all the people elect. The bill, as amended, has received the endorsement of the Ministerial alliance of St. Louis, and I have received a number of letters and telegrams from the best people of St. Louis commending me for my work. On the other hand, I have been accused by some people from the country of joining the forces of the wets. I feel like I have done all I could in providing for the enforcement of law and order in St. Louis and at the same time I have helped to carry out an important plank in the Democratic platform.

I am entirely satisfied with my course in the matter, and if a similar situation should occur again I should do the same thing, whatevere criticism I should receive. I think we have a home rule bill that ought to satisfy the law-abiding citizens of Missouri. As a member of the committee that was largely responsible for this law, I am proud of the part I took in it.

Very truly yours,
ANDERSON CRAIG.

TO HAVE DINNER.

Wage Earners' Class of Buchanan Street Methodist Church to Have Big Spread This Evening.

It isn't a banquet. It is just a good old-fashioned dinner, where everything is put on the table at once and everyone helps themselves to what they like and as much as they like that the Wage Earners' Bible class of the Buchanan Street Methodist church are going to eat together this evening at 7:30 in the basement of the Parvin flats. This is the class which started seven weeks ago with five members on the roll and now has twenty. That is a gain of two and a fraction new members for every Sunday the class has been organized. The Wage Earners have been conducting an advertising campaign. They carry a weekly ad in the paper and have issued a folder giving the interesting points about the class. None but wage earners are asked to join the class, and the plan is not to have a larger membership than fifty. But next Sunday morning half of this number will have been secured. Each member of the class will bring a guest with him at the dinner this evening. Plates will be laid for between thirty and forty. The dinner will be served by the Aid society of the church.

CHARGE PERJURY

C. H. SCHAAL ARRESTED THURSDAY ON SERIOUS CHARGE.

FORGERY WAS ALLEGED

That Charge, However, Was Outlawed by Statute of Limitations—County Got Judgment for $575.98.

C. H. Schaal of Clyde was arrested Thursday afternoon in Maryville on a charge of perjury in the case of Nodaway county vs. C. H. Schaal, Wm. Houlihan and Peter Pfeiffer, action on a bond. The information was issued by Prosecuting Attorney George Pat Wright.

Schaal, it seems, had secured a school loan for $500 in 1906 from the county, and executed a note and mortgage, and also gave a bond with two personal sureties, the names of Peter Pfeiffer and Wm. Houlihan being the sureties on the bond. When action was brought by the county against Schaal on his bond, it developed that Pfeiffer had not signed the bond, he filing his affidavit to the effect that he had never seen the bond and that he did not sign the bond.

When the bond was made out it was taken to the Bank of Clyde and Schaal said on the witness stand Thursday afternoon that he did not take the bond out of the bank. Two other witnesses, Joseph Enis and Ed Merrigan, testified that Schaal took the bond out of the bank and returned it back to the bank in two days with the names of Pfeiffer and Houlihan on the bond.

As the limitation time had expired, no charge of forgery could be made, so a perjury charge was brought by Prosecuting Attorney Wright. The penalty is from two to seven years in the penitentiary.

This is the first perjury charge in circuit court here for a number of years, but it is reported that it has been very common in grand jury and also in court. But it is sometimes hard to get the evidence.

In the case late Thursday afternoon, a jury composed of Josh Florea, George Hepburn, Joe Rogers, Robert Sawyers, John Adkins, J. D. Roberts, Otis Smith, N. H. Key, R. A. Strawbridge, J. H. Kelly, W. R. Hughes and L. C. Miller, who, after hearing part of the evidence in the case, were discharged by the court, and the plaintiff, Nodaway county, dismissed suit as to defendant, Peter Pfeiffer, and a jury being waived, the cause was submitted to court as to Schaaf and Houlihan, and the court found for the plaintiff for $575.98. Houlihan was not a witness in the case, and he has moved from the Clyde community.

PHILOMATHEANS WON DEBATE.

Ray Hart and C. J. Harrell Were the Speakers for Affirmative.

Ray Hart and C. G. Harrell of the Philomathean Literary society of the Normal, convinced the judges Thursday night in the inter-society debate "that American coastwise vessels should pass through the Panama canal duty free." Lawrence Zeliff and Verne Gaddy represented the Eurekan society, and discussed the negative side of the question. The judges were Miss Mary M. Hughes, Dean George H. Colbert and Prof. C. E. Wells.

The victorious society will receive a silver trophy cup from the school.

Home From California.

Mr. and Mrs. Edward Otis returned Friday noon from California and other Pacific coast points, where they have been since November 5.

Spelling Contest

HIGH SCHOOL AUDITORIUM

7:30 p. m.

The county spelling contest will be held in the high school auditorium at 7:30 this evening. A thirty minute concert will be given by Miss Alma Nash's orchestra preceding the spelling contest.

ADMISSION

An admission fee of 10 cents will be charge all students, public school, high school, Normal, Conservatory and Business College, a fee of 15 cents will be charged all others.

TARKIO NOSED OUT.

Normal Five Defeated at Normal Gym in Last Two Minutes of Play.

After taking the lead at the start and remaining ahead almost the entire game, the Normal basket ball team was nosed out in the last two minutes of play and beaten by a score of 35 to 31 by the Tarkio college quintet Thursday night at the Normal gymnasium. Although the weather was stormy and the walks were drifted with snow, a large crowd turned out in an attempt to cheer the green and white warriors to victory in their last battle of the year. The writer is averse to making excuses for the defeat of the local team, but if the Normals had put up anywhere near the battle last night that they have in former games here they would have won handily. Particularly in the first half they missed shot after shot for the goal that should have been made with ease.

Graham and Baird were the stars for the visitors, while Vern Seymour played a lightning game for the Normals.

Although "Sey" allowed his forward to count five goals, he made up for it by caging seven himself. Time and again he would dribble the ball the entire length of the court and score a goal. McClintoch also played a mighty strong game for the locals.

The Normal started off in the lead and counted six points before the enemy registered. The first half ended 10 to 12 in Normal's favor. In the final period the score was almost even up until the last two minutes of play, when two goals by Baird and another by Graham cinched the game for Tarkio.

Had Coach Moore been other than a true sportsman the locals could have won the contest via the forfeiture route. It happened thus:

After McClintoch had been eliminated from the game by four personal fouls, and with five minutes to play, Graham, the Tarkio forward, was also called out on the same count. Since Tarkio had no substitutes, they were obliged to either forfeit or continue play with four men. Tarkio's coach, Mr. Elder, who, by the way, did a mighty square job of officiating, stated the case to Coach Moore, and Mr. Moore agreed to let Graham return to the game, providing McClintoch should also be allowed to play.

"If we can't win this game right we don't want it at all," said Moore, and needless to say we didn't get it at all.

The summary follows:

Tarkio—Forwards, Thomas, Coe and Graham; center, Gowdy (captain); guards, Baird and Peterson.

Normal—Forwards, Vandersloot (captain) and Daise; center, Perrin; guards, McClintoch, Seymour and Taylor.

Field goals—Seymour 7, Graham 5, Vandersloot 4, Coe 3, Thomas 2, Baird 3, Gowdy 2, Perrin, Daise.

Free throws—Vandersloot 5, Gowdy 4.

Referee—Elder, Tarkio.

Umpire—Moore, Normal.

AFTER MILK CONDENSING PLANT.

Burlington Junction is Making Efforts to Secure the Factory—Has 2,000 Cows on List.

Burlington Junction is after a milk condensing plant, and stands a good chance to secure the plant on account of its natural advantages and shipping facilities. From word received at that town Thursday from Mr. Louis Latzer, president of the Helvetia Condensing company, a representative of that company will be in Burlington Junction about March 10 to 15 to make further investigations toward locating the plant.

The Burlington Junction Post in this week's issue says:

That the farmers and stockmen appreciate just what a good thing the milk condensing plant would be for this locality and that they have the cows to produce the milk is shown by the fact that about 2,000 bossies have been reported and many more to hear from. This is only a small per cent of the number that would be included in this territory should the plant locate here, so from present indications we will not fail short on the cow proposition. In order to make this location as attractive as possible, however, every effort should be made to secure a large list of cows, and everybody who has a cow on their place that has not yet been reported should call up any of the Burlington Junction merchants.

$10 Gold Piece of 1849.

Speaking of old coins, Miss Ethel Ulmer of Hopkins has a ten-dollar gold piece of the year 1849, that was presented her at Christmas just past. The coin is slightly larger than the one made at present and the lettering is larger, but that is the only difference.

TO SEE CONGRESS

MISS NASH'S BAND TO VIEW SOLONS AT WORK.

MUCH INTEREST TAKEN

Receptions by Committees All Along the Route to National Capital in Store for Band Girls.

The Missouri Ladies Military band is busy Friday perfecting the necessary arrangements for starting on their trip to Washington, D. C. The band will leave Maryville Saturday morning on the 10.52 Wabash train, and judging by the interest that is being taken in their departure for that city, a large crowd will be there to see them off, unless the weather becomes much more inclement than it now is.

Miss Nash and her band have been practicing hard for over a week in the Woodmen hall, in the Roseberry building, and have become very adept in the various march steps, and feel well prepared for the part they will take in the big suffragette parade in Washington on Monday. On their way to Washington they expect to play at several stops that will be made long enough for rendering a piece of music. They will also play on the train. Miss Nash is in receipt of letters every day that tell of the interest that is being taken by the people along their route to Washington, and they will be looked for at every station, it seems, by a special committee.

All but $200 of the necessary amount to take the band to Washington and defraying its expenses is raised. It will be very easy for them to secure the $200 between now and the departure.

Miss Nash rceived a letter Friday morning from W. C. Van Cleve of The Democrat-Forum, who is in Washington, making inquiry as to what arrangements have been made for their reception at Washington. Mr. Van Cleve says:

Mrs. Kent tells me that you will be here Monday with the band. I have requested her to see that her committee secures for you all proper accommodations and the best that can be had under the circumstances. This is an important and a serious proposition now. Rooms are hard to get in desirable homes at any price, and regular roomers are having a hard time in many cases to hold what they have.

Unless there is a committee to meet you, you would better wire me on what train you are coming and I will meet you and show you to your quarters. I am sorry that the situation will be such that it is the worst possible time to see Washington, as most of the girls would probably like to. Congress will be in session continuously day and night from this until Tuesday noon, and we are getting but little sleep and hardly time to eat, but if there is any service I can render to Missouri girls I shall be glad to have you call on me.

I would suggest that if the members of the band want to see congress in session your best time will probably be Monday night or Sunday, if you get here so early. On Tuesday no one will be admitted to the capitol except members and those whose services are required. The capital will no doubt be crowded all the time from this on, but if your crowd desires to visit the house before adjournment and you will come to our office on the gallery floor I shall make a desperate effort to find you seats in the galleries.

I congratulate you on having secured this distinguished recognition, and trust it will prove a most delightful trip for all of you.

THE JAMES LANE CASE UP.

Assault With Intent to Kill is the Charge—Many Witnesses Here for the Case.

The case of the state vs. James Lane was called in circuit court at 2:30 o'clock this afternoon. Lane is charged with assault with intent to kill. Fred Griffey is the prosecuting witness. The fight took place at Clearmont last March and the defense will claim self-defense.

Miss Jane Hinote went to Gentry Friday to visit over Sunday with home folks.

THE WEATHER

Local snows tonight. Fair and warmer aSturday.

Latest Postcards 1 cent each at Crane's

The Democrat-Forum

DAILY EXCEPT SUNDAY.

Entered as second-class matter June 4, 1910, at the postoffice at Maryville, Mo., under the act of March 3, 1879.

PUBLISHED BY
Maryville Publishing Company
(Incorporated.)

W. C. VANCLEVE.. } ....EDITORS
JAMES TODD..... }
N. S. DEMOTTE, SUPERINTENDENT

SUBSCRIPTION RATES.
Delivered in Maryville by carrier at ten cents per week.

Largest Circulation in Nodaway County

POLITICAL ANNOUNCEMENTS.

Township Collector.

I hereby announce myself as a candidate for nomination for
TOWNSHIP COLLECTOR,
subject to the action of the Democratic township nominating convention.
MARION F. SMITH.

We are authorized to announce
F. S. GRUNDY
as a candidate for the nomination for Township Collector, subject to the action of the Democratic township nominating convention.

We are authorized to announce
FRANK BOLIN
as a candidate for the nomination for Township Collector subject to the action of the Democratic nominating convention.

Township Trustee.

I hereby announce myself as a candidate for township trustee of Polk township, subject to the action of the Democratic township nominating convention. COOPER GOODEN.

Township Assessor.

I hereby announce myself as a candidate for township assessor, subject to the action of the Democratic township nominating convention.
ED. F. HAMLIN.

White Cloud Township.

I hereby announce myself as a candidate for tax collector of White Cloud township, subject to the decision of the Democratic township nominating convention. S. B. WILLIAMS.

I hereby announce myself as a candidate for tax collector of White Cloud township, subject to the decision of the Democratic township nominating convention. RUFUS CAREY.

I hereby announce myself as a candidate for Tax Collector of White Cloud township, subject to the Republican nominating convention.
JOHN R. BOHAM.

BARNARD.

Meetings at the M. E. church have been postponed until Saturday evening on account of the stormy weather and snow blocked roads.

Barnard is going to have a Chautauqua of her own this year in the beautiful grove west of town. The citizens have already signed the contract for a six days Chautauqua, and it will be held the second week in July. This is to be conducted by the Jones circuit system, which will give the very best of talent. Everybody get ready to spend the days profitably with us.

Grandpa Rasco is very poorly at the present writing, but is improving slowly from a sudden illness that struck him a few days ago.

The Barnard high school gave an entertainment at Rosendale Thursday evening. This is the third time the school has given this play.

Prof. Washburn went to St. Joseph yesterday to visit his sister, and will return in time for the meeting Saturday.

Mr. F. H. Badger is moving into his new home in town this week.

The Ladies' Aid society of the M. E. church served lunch at Dr. Larrabee's sale Thursday and made $10.

Mrs. Fay Campbell is on the sick list this week.

Barnard is very well pleased with her library plan recently launched. We now have more than 150 volumes in the library and others are being added. Most all of these books have been given by the local poeple. Money is now being appropriated for new books and the committee will meet soon to select the same.

The Ladies of St. Patrick's Church will hold a

Market Saturday

At Parle's drug store. Everything good for your Sunday dinner.

HIGH SCHOOL TO ST. JOSEPH.

Will Play Benton Team Tonight and Central High Team Saturday Night.

The basket ball team of the Maryville high school went to St. Joseph Friday evening, where they will play the Benton high school team this evening. On Saturday evening the local team will play the Central high school of that city. Central had a game scheduled with Trenton high school team, but that team was unable to fill its engagement, and so the Maryville team was secured.

HOW OLD YOU LOOK.

Worn, and All Tired Out—It is Not Necessary.

You act as though you just wondered how you are going to get through the rest of the winter and do your work.

You may be overworked or have had a bad cold which has left you without strength, ambition or much interest in life; in fact, you are all run down.

Let us tell you that Vinol, our delicious cod liver and iron tonic is just the remedy you need to rebuild wasting tissues and replace weakness with strength.

A prominent Boston lawyer says: "My mother, who is 76 years of age, owes her good health to Vinol, as since taking it she can walk farther and do more than she has for years. I consider it a wonderful blood making and strength creating tonic."

We have such faith in Vinol that if it does not quickly build you up, restore your strength and make you feel well again, we will return your money. Try Vinol on our guarantee. Orear-Henry Drug Co., Maryville, Mo. —Advertisement.

The Business Atmosphere.

In the March American Magazine Edna Ferber writes another Emma McChesney story. Emma McChesney is a traveling saleswoman of great ability and very successful. Following is one of her comments:

"When I talk business I want to be surrounded by a business atmosphere. I want the scene all set—one practical desk, two practical chairs, one telephone, one letter basket, one self-filling fountain pen, et cetera. And when I lunch I want to lunch, with nothing weightier on my mind than the question as to whether I'll have chicken liver saute or creamed sweetbreads with mushrooms."

Warning.

Since its introduction into the United States, the sales of Parisian Sage have been phenomenal. This success has led to many imitations. Look out for them, get the genuine. See that the girl with the Auburn hair is on every package.

Parisian Sage is the quickest acting and most efficient hair tonic in the world.

It is made to conform to Dr. Sangerbond's (of Paris) proven theory that dandruff, falling hair, baldness and scalp itch are caused by germs.

Parisian Sage kills these dandruff germs and removes all trace of dandruff in two weeks, or money back; it stops falling hair and itching scalp and prevents baldness.

And remember that baldness is caused by dandruff germs, those little hard working, persistent devils that day and night do nothing but dig into the roots of the hair and destroy its vitality.

Parisian Sage is a daintily perfumed hair dressing; not sticky or greasy, and any woman who desires luxuriant and bewitching hair can get it in two weeks by using Parisian Sage. 50 cents a large bottle at the Koch pharmacy and druggists everywhere.—Advertisement.

Death of Child Near Arkoe.

Mr. and Mrs. Will F. Baumli, living southeast of Arkoe, are bereaved of their 13-months-old daughter, whose death occurred Friday morning at 12:16, after an eight days' illness of pneumonia. Funeral services will be held Saturday morning at 9 o'clock in the New Engleberg church at Conception. Burial in St. Columbus cemetery.

Piles Cured in 6 to 14 Days.

Your druggist will refund money if PAZO OINTMENT fails to cure any case of Itching, Blind, Bleeding or Protruding Piles in 6 to 14 days. 50c. —Advertisement.

Major Issues Arbor Proclamation.

Jefferson City, Feb. 28.—Governor Major Thursday issued a proclamation requesting all public school teachers and children of the state and others to observe April 4 as Arbor day and to plant trees, shrubbery and flowers to beautify barren tracts and help replace the forests which once covered the state.

Mrs. C. W. Gilleland, Mrs. L. W. Spencer and Mrs. F. W. Hart of Bedford, Ia., were in Maryville Friday returning home from Burlington Junction mineral springs.

Wagon prices unheard of; $64.70 at FRANK BARMANN'S.

MANY THINGS TO GIVE.

Ask Your Congressman for Some of These Free Gifts.

The following is taken from the current issue of Farm and Fireside:

"Many country people never enjoy all the good things they might have for several reasons. They either do not know that the member of congress from their district can do many things for them, or else they are too indifferent to try for these free gifts. Sometimes they feel sure that when one gets 'something for nothing' it doesn't amount to much, but in this instance one doesn't get something for nothing. Every taxpayer in the country helps provide the money for the gifts the government lavishly bestows through its public servants.

"Everyone knows that seeds are given away free every year, because there is much contention about this subject, but it is not generally known that there are also valuable plants and shrubs given for the asking. If any group of young people want to beautify the school grounds, the church yard of the pretty grove where public meetings are held, or even their own homes, they should investigate and see what can be done for them by their member of congress. Tulip bulbs, plants, shrubs and things from the botanical gardens are all within the reach of the congressmen.

"Then there are public documents relating to crops, plants and their insect enemies, animals and their diseases, and other free literature that is valuable and interesting. The Year Book of Agriculture is one of the most interesting volumes ever printed, and it is unfortunate that copies are never even opened in many country homes.

"If there is a little lake or pond in the neighborhood where the young folks like to fish, it may be stocked with fish free of charge, and a man will be sent with the shipment, so there is absolutely nothing to do but carry them to the pond. In the large hatcheries fish are produced by thousands each year, and a simple request through your congressman will bring a supply to your neighborhood. Of course, they are small when they come, but in a few years they grow and multiply in a most gratifying manner. If there are many applications, it will be necessary to await your turn.

"Each member of congress has the privilege of naming one cadet for West Point and two midshipmen for Annapolis. By writing to your congressman you can find out if there is a vacancy, and how to get the place if it is open."

URGE COUNTY UNIT BILL.

2,000 Voters of Nodaway County Want Craig Option Law Adopted.

Jefferson City, Feb. 27.—Senator Craig today in the senate presented a telegram from citizens of Nodaway county asking that the senate pass the county unit local option bill as it passed the house without any amendments. The telegram said that 2,000 voters of Nodaway county want that bill passed.

It Pays to Advertise.

So says L. R. Holt, the Klondike manager, and the following letter is proof of this assertion:

Afton, Okla., Feb. 24, 1913.
Mr. L. R. Holt, Maryville, Mo.
Dear Sir: I want 150 pounds of that "hand picked" timothy seed you advertise up there, and inclose money order for seed and sacks. Please ship immediately. Yours respectfully,
J. F. BELL.

Miss Waldeier Injured in Accident.

Miss Barbara Waldeier was severely injured while on her way to town Monday from her home, three miles southeast of town. She, with her sisters, were in the rig used for transporting the scholars from the Champion Hill district to Parnell, and when making the turn at the Evans corner the fifth wheel broke, letting the front of the vehicle fall down, which scared the horses and caused them to run away. Miss Barbara fell in such a manner that she was hurt about the head and rendered unconscious for some time. She is getting better, however, and will soon be all right again. None of the others were hurt.—Parnell Sentinel.

On Way to Border in Texas.

Mrs. Anna Day and daughter, Miss Bernice Day, and her little granddaughter, Nellie Marion Smith, went to St. Joseph Friday morning to meet Mrs. Day's son, Quartermaster Claire Day of Ft. McKenzie, Wyo., who is on his way to the Mexican border in Texas with the Eighteenth U. S. infantry. Miss Dora Day, one of the teachers in the Ravenwood school, met the party in St. Joseph Friday for a visit with her brother. Mrs. Day received a telegram Thursday night from her son, who was at Alliance, Neb., saying that his command was on its way to Texas and would pass through St. Joseph over the Burlington.

Visiting at Sheridan.

Mr. and Mrs. Joseph C. Farrar, living north of Maryville, went to Sheridan Friday for a week-end visit with Mrs. Farrar's parents, Mr. and Mrs. H. W. Simpson.

THE ST. LOUIS REPUBLIC.

AMERICA'S FOREMOST DEMOCRATIC NEWSPAPER

105TH YEAR. SUNDAY MORNING, MARCH 2, 1913. PRICE FIVE CENTS

Did You See What Lady Duff-Gordon Said

last Sunday in The Republic about the latest styles? She has written an even more interesting article for next Sunday—*don't miss it.* Lady Duff-Gordon is conceded to be the best dressed woman in the world—her weekly articles are intensely interesting and full of valuable dress suggestions. She is only one of many famous contributors to

The Sunday Republic's New Pictorial and Special Feature Section

Twelve pages brimful of the best fact and fiction—every number replete with information regarding the unique, grotesque and wonderful things of the times.

The Secrets of Beauty are told weekly by Mme. Lina Cavalieri, the most famous living beauty.

Stories and Articles of news and home interest by well known writers. Something for every member of the family—Father, Mother, Sister and Brother—old and young. *And don't forget*

The Colored Comic Section

filled with laughter, fun and frivolity—the Katzenjammer Kids, Happy Hooligan, "Their Only Child," Jimmy, The Bashful Mr. Batch, Howson Lott and others by the world's greatest fun makers—McManus, Dirks, Opper, Swinnerton and McCay.

7 Sections — 64 to 80 Pages — 5c a Copy

Get Next Sunday's Republic

For Sale by W. G. A. Edwards

Great Spring Wall Paper Sale

Beginning March 1, Ending March 10
One-Fourth Off from Regular Prices

Choice of any of our regular stock, 11 big sample books to select from, including every variety of hangings and decorations. Also a special offering on close out patterns, worth from 20 to 65 cents per roll, at 10 cents, and from 20 to 10 cents, at 5 cents per roll.

Maryville Furniture Co.

J. E. BAILEY, Mgr. North Main

News of Society and Womens' Clubs

D. A. R. Meeting Saturday.

The D. A. R. chapter will hold its regular monthly meeting Saturday afternoon at 3 o'clock at the home of Mrs. E. G. Orear. All members are urged to be present.

Meets With Mrs Baker.

The Young Ladies' Missionary society of the First M. E. church will meet Saturday afternoon with Mrs. George B. Baker. The hostess will be assisted during the social hour by Mrs. L. E. Dean and Miss Carrie Margaret Baker.

Initiated Two Candidates.

Alert Rebekah lodge held a delightful social meeting and luncheon Thursday night after their usual business meeting and initiation ceremonies, Mrs. Roy Martin and Miss Avis Pinnell being the candidates added to full membership.

His Fifteenth Birthday.

Mrs. Ben Neal gave a surprise party Thursday evening in honor of her son, Roy Neal, who was 15 years old that day. The invited guests gathered at the home of Mr. and Mrs. D. E. McDonald and went to the Neal home, and succeeded in surprising the honor guest to the full extent desired. Games of all kinds were played and the evening was as enjoyable as only a crowd of boys would know how to make it. After the games Mrs. Neal, assisted by Mrs. McDonald, served an elaborate supper to her guests, which put them in such fine humor that a prank or two before leaving was really necessary to give vent to their buoyant spirits. So putting their 15-year-old school friend to bed and blowing out the light, all left for their homes, after thanking their hostess for a most delightful evening. The guests were Charles Massie, Nile Selecman, Ernest and George Moore, Forrest Hutchison, Glen Anderson, Robert Groppe, Charles Bellows, Jr., Cecil Grooms, Virgil Grooms, Virgil Rathbun, Charles Gorton.

Linen Shower for Bride-Elect.

The Jewel Art club was the guest of Misses Mildred and Lois Cummings Thursday evening. It was the regular meeting of the club, but its social feature was unusual. No, not so unusual either, for this club, but as general club meetings go, for the Jewel Art club has had two weddings in its membership in the last few months, and the one pending was the occasion of "showers" at the last two meetings of this club in honor of the bride-to-be, Miss Oma Robey, who will be married Sunday afternoon at 2:30 o'clock to Mr. Frank Lynch of Ravenwood. The business meeting was held and the work at embroidery, as usual, when luncheon was served, an elaborate linen shower following. Miss Robey was given a kitchen shower two weeks ago, when she received thirty-two pieces of granite ware in pale blue and white, the club colors, no two pieces alike. The guests of Thursday evening were Misses Mollie and Lou Henderson, Alma Stamper and Frankie Thompson. The club members present were Leah Norris, Marie Murray, Ola and Ora King, Mayme Tilson, Vernie Woodard, Bernice Cast, Daisy, Margaret and Dora Allen, Ova Beattie, Cleo and Marie Grundy, Angie VanHorn.

DR. A. T. FISHER
Chronic Diseases. Eye Diseases
Pterygium, Cataract, Spectacles
Maryville Nat'l Bank Bldg
MARYVILLE, MO.

Seed Corn

Reid's Yellow Dent and St. Charles White, $2 per bushel in ear or shelled and graded. Early Northwestern seed oats, recleaned and graded. These oats weigh 40 pounds. Phone No. 162, pink.
S. S. WEBB, Burlington Junction.

When You Think of
FLOWERS
Think of
THE ENGELMANN GREENHOUSES
1001 South Main St.
Phones, Hanamo 17 1-8; Bell 126

WELL! WELL!

What Do You Think of This?

Another car of Snowball Midlings this week on track at the same old price and Shorts and Bran going up all the while. I will sell in 500 pound lots or more at the car $1.06 per 100 pounds, or $1.08 at the house. Better buy now.

When we hand-pick our Clovers we take it all out and leave it 100 per cent pure.

Red Clover Seed, per bu..... $12.00 to $14.00
Alsyke Clover Seed, per bu.. $16.00
White Clover Seed, per bu.. $24.00
Alfalfa Clover Seed, per bu.. $10.00
Timothy Seed, per bu. $1.50 to $2.00
Timothy and Alsyke mixed, per bu $3.00

And Listen! Here's a bunch. Engage your Seed Corn now at the following prices:

Reid's Yellow Dent, per bu $1.50
Iowa Gold Mine, per bu..... $1.50
Iowa Silver Mine, per bu..... $1.50
90 Day Yellow, per bu..... $1.75
80 Day White, per bu..... $2.00

We carry everything in the Seed line.

I will pay $3.00 per hundred for good, sound sacks.

A full line of poultry foods at the lowest possible price.

The Seed, Feed and Storage Man on East Side Square.

R. S. BRANIGER

FOR A BAD STOMACH
PAPE'S DIAPEPSIN

Time It! In Five Minutes Gas, Sourness and Indigestion Are Gone.

Sour, gassy, upset stomach, indigestion, heartburn, dyspepsia; when the food you eat ferments into gases and stubborn lumps; your head aches and you feel sick and miserable, that's when you realize the magic in Pape's Diapepsin. It makes such misery vanish in five minutes.

If your stomach is in a continuous revolt—if you can't get it regulated, please, for your sake, try Diapepsin. It's so needless to have a bad stomach—make your next meal a favorite food meal, then take a little Diapepsin. There will not be any distress—eat without fear. It's because Pape's Diapepsin "really does" regulate weak, out-of-order stomachs that gives it its millions of sales anuually.

Get a large fifty-cent case of Pape's Diapepsin from any drug store—it is a scientific, harmless and pleasant preparation which truly belongs in every home.—Advertisement.

Miss Irene O'Brien, who has been attending the Northwest Normal, went to her home at Jameson Friday, where she will begin a spring term of school next Monday.

Only $64.70 for a farm wagon at
FRANK BARMANN'S.

We want to know who the original of the above picture is. Can you tell us?

If the lady of whom the above is a likeness will call and see us or write us, she may be able to assist in getting some article to its rightful owner.

Raines Brothers
JEWELERS & OPTICIANS
109 W. 3rd St. "Just a Step Past Main."

Farmers' Pick
Apex Fence
Stock and Poultry
Hudson & Welch

CLAIRVOYANT PROVES HIS CLAIM

Interview With the Noted Clairvoyant, Mr. Carl Bauer, Now Here.

Mr. Carl Bauer was visited yesterday by a prominent citizen of Maryville, who, after investigating his claims, pronounced him the most wonderful mortal he had ever met. The gentleman in question was an entire stranger to the professor and a skeptic. But it was not long before Mr. Bauer entered into his life from childhood up, telling him of past experiences and events that had almost escaped his memory concerning himself and those he associated with. More astonished was the gentleman when Mr. Bauer told him of his intentions, also advised him on matters of importance and of an absolutely private character. The investigator had never before become interested in clairvoyants, as he had classed them with fortune tellers, who guess and speculate for their subjects, but since his visit to Mr. Bauer he is willing to acknowledge that this, his first experience, has furnished food for reflection, and is almost ready to admit that there are unseen forces in a higher human intelligence that can operate on the minds of some favored or gifted mortals.

The investigator stated that he would not communicate his strange experience to his friends and acquaintances for fear they may perhaps doubt him, but will simply ask them to call on the professor and investigate for themselves; that in all justice to Mr. Bauer he deserves the attention of the thinking and investigating community, as he is from an intellectual standpoint a superior mortal. He possesses a mental power, force or gift that is phenomenal.

Mr. Bauer can be consulted at private residence, 322 North Mulberry street, corner Fourth, the Maplehurst, between the hours of 9 a. m. and 8 p. m. daily; 10 to 4 on Sundays.—Advertisement.

SAYS REVOLT IS NEAR COLLAPSE

Huerta Preparing Proclamation of General Amnesty.

ZAPATA SENDS EMISSARIES.

Indications That Southern Rebels Will Agree to Be Good—Governor of Coahuila Again Announces That He Will Not Recognize New Regime.

Mexico City, Feb. 28.—Confidence in the Huerta administration appears daily to wax stronger if faith is to be placed in the government reports as to the rapid vanishing of the rebel spirit throughout the republic. Plots and conspiracies against the provisional president are still talked of in whispers, but there is at least an outward appearance of harmony between the leaders of the new regime. Provisional President Huerta and Felix Diaz seem to be working together to bring about general peace which both express themselves as ardently desiring.

The collapse of the revolutionary movements, both north and south, appears to be imminent.

Preparing Amnesty Proclamation.

President Huerta drafted a bill granting amnesty to all political offenders "who shall present themselves to the authorities within fifteen days." The measure was hurried to the chamber of deputies, which is in extraordinary session, for quick action.

The emissaries of Emiliano Zapata, who was said to be hiding in the state of Morelos, are here to confer with Huerta. They are said to bear instructions from their leader to arrange terms of surrender.

Seventeen Zapatistas who advanced to the edge of the federal district, eight miles from the capital, were captured and executed. Juan Vargas, commander of the rurales, sent this message to President Huerta:

"I have the honor to report the execution of seventeen bandits taken in outlawry and rebellion."

Huerta replied, commending the official.

Carranza Still Defiant.

Eagle Pass, Tex., Feb. 28.—Governor Carranza of the state of Coahuila sent a messenger to a press representative at Eagle Pass with this statement:

"I wish emphatically to deny all reports to the effect that I am dealing with the so called Huerta government and to state further that I have no intention ever of considering any sort of a compromise."

Governor Carranza said that General Huerta could give him no explanation by what right he claimed the presidency of Mexico and that he (Carranza) would stand out for the constitutional government against all orders.

START HUNGER STRIKE

Militant Suffragists Are Liable to Penal Servitude for Life.

London, Feb. 28.—Militant suffragettes connected with the burning of buildings in public parks are liable to "penal servitude for life." This was the announcement of Travers Humphreys, public prosecutor, in asking the magistrate at the Kew police court to commit for trial Miss Lillian Lenton and Miss Joyce Locke. The two were arrested on Feb. 20 for setting fire to a pavilion in the Kew Botanical gardens.

At the hearing only Miss Locke appeared, Miss Lenton having been released owing to ill health after carrying out a hunger strike. Mr. Humphreys said the prison authorities had reported that she would have died unless released. Miss Locke was forcibly fed.

The magistrate protested that the procedure was an extraordinary one. Prisoners, he continued, sometimes are released from prison, but not from custody. He immediately issued a warrant for her arrest.

Mme. Poincare Receives Working Girl.

Paris, Feb. 28.—Germaine Bregnat, queen of this year's mid-Lenten carnival, a typist in a city office, chosen for the honor by her fellow working girls owing to her beauty, was received with her maids of honor at the palace of the Elysee by Mme. Poincare, wife of the president, who gave her a diamond bracelet. Mlle. Bregnat previously had passed through the principal streets amid the plaudits of thousands.

Sickles' Property Not Sold.

New York, Feb. 28.—Threatened sale of the property of General Daniel Sickles, civil war veteran, to satisfy judgments was forestalled when a sheriff's jury held that the general's wife, who came to her husband's aid in his financial difficulties, has rightful claim upon the contents of the soldier's Fifth avenue mansion. Mrs. Sickles' claim is on a chattel mortgage for $13,000.

Tornado Caused Damage in Alabama.

Montgomery, Ala., Feb. 28.—Greenville and the adjoining countryside in central Alabama was visited by a windstorm of cyclonic proportions. Property suffered damage upwards of $100,000. One man was killed when his house collapsed and a woman was fatally injured.

C. O. D. ADDED TO PARCEL POST JULY 1

Order Putting it Into Effect Signed by Hitchcock.

Washington, Feb. 28.—Collect-on-delivery will be added to the parcel post department of the postal service of the country on July 1 next. An order putting this into effect was signed by Postmaster General Hitchcock.

Under the approved regulations a parcel bearing the required amount of parcel post stamps may be sent anywhere in the country and the amount due from the purchaser collected and remitted by the postoffice department. The regulations provide that the parcel must bear the amount due from the addressee and the collection will be made, provided the amount is not in excess of $100. The fee will be 10 cents, to be affixed by the sender in parcel post stamps. This also will insure the parcel to an amount not to exceed $50.

Postmaster General Hitchcock also issued an order extending special delivery service to parcel post mail.

REPORTERS DEFEND HIKERS

Students Get Worst of Fist Fight at Bladensburg.

Bladensburg, Md., Feb. 28.—Newspaper correspondents walking with "General" Rosalie Jones and her "army" of hikers defended the suffragettes with their fists in a fight with students at College Park, near here. When the hikers marched through College Park the students greeted them with jeers. Finally their remarks became so unpleasant that the newspaper men interfered. A fist fight resulted, in which the students got much the worst of the argument.

All the fair suffragettes were attended by physicians and bruised and blistered feet put into condition for the final march today.

Gompers Has Confidence in Ryan.

Indianapolis, Feb. 28.—Samuel Gompers, president of the American Federation of Labor, held a conference with Frank M. Ryan and eight other officials of the International Bridge and Structural Iron Workers who were convicted at the recent dynamite conspiracy trial here. Mr. Gompers' expressions of confidence in Ryan as president and in the other officials was said by the delegates to strengthen the probability that these men would be re-elected.

A. B. C. Bars Loaded Ball.

Toledo, Feb. 28.—A serious split in the ranks of the American Bowling congress may result from the decision of the delegates to bar from competition in tournaments under sanction of the congress loaded or freak balls.

De Oro Still Pool Champion.

New York, Feb. 28.—Alfred De Oro retained his title of pocket billiard champion of the world at the end of a three-night match with Thomas Hueston by defeating the challenger 600 to 386.

Hints on Hair Health

If you use our treatment, we will either stop your hair from falling or pay for the treatment ourselves.

Dandruff is a contagious disease caused by a microbe, which if not removed causes baldness. This microbe often comes from a comb or brush belonging to someone else.

If you are troubled with dandruff, itching scalp, falling hair, or baldness, we believe that Rexall "93" Hair Tonic will do more than anything else to remove the dandruff, destroy the germ, make the scalp healthy and stop falling hair, and, if there is any life left in the roots, also promote growth of new hair.

We believe that probably 65 per cent of the cases of baldness could be overcome if people would only use Rexall "93" Hair Tonic for a reasonable time, as directed.

We don't want you to take our word for this. We want you to test the merits of Rexall "93" Hair Tonic at our risk. If you use it and it does not give satisfaction, just come back to us and tell us, and we will immediately hand back to you the money you paid for it. You promise nothing, sign nothing and your mere word will be taken for it.

We are dependent upon your confidence and patronage, and we would not make these claims, or make this offer if we did not believe that Rexall "93" Hair Tonic is the very best hair preparation you can use. Two sizes of bottles, 50c and $1.00.

You can buy Rexall "93" Hair Tonic in this community only at our store:

OREAR-HENRY DRUG CO.
Maryville The Rexall Store Missouri

There is a Rexall Store in nearly every town and city in the United States, Canada and Great Britain. There is a different Rexall Remedy for nearly every ordinary human ill—each especially designed for the particular ill for which it is recommended.

The Rexall Stores are America's Greatest Drug Stores

UNIVERSITY OF MISSOURI
Columbia.

February 17, 1913.

M. C. Thompson,
Maryville, Mo.

Dear Sir: The germination test for your samples of corn were: Boone County White 93 per cent. Ried's Yellow Dent 95 per cent.

M. F. MILLER.

Farm wagons, while they last, at $64.70. FRANK BARMANN.

WILSON PLANS INNOVATIONS

New President Expects to Spend Part of Each Day at Capitol.

CONTRARY TO PRECEDENTS.

Vice President to Sit in Cabinet Councils of President—Co-operation With Congress Is Aim of Next Chief Executive.

Trenton, N. J., Feb. 28.—Two precedents looking toward a closer co-operation between the executive and legislative branches of the national government may be established under the administration of President Woodrow Wilson. The one would permit the vice president of the United States to sit for the first time in the cabinet councils of the president and the other would find the chief executive frequently at the capitol building physically in closer touch with members of the house and senate.

Discussion of the latter innovation came to Mr. Wilson's attention when a magazine article declared that the president elect had said he would spend some hours daily in the president's room at the capitol used only hitherto when the president signed or vetoed the eleventh-hour acts of an expiring congress. Talk of the other change in presidential customs was revived when Vice President elect Marshall visited Mr. Wilson at the state house. Legislative policies and a number of intimate details of the incoming administration were discussed, after which the announcement came from both men that they were in hearty accord.

NEW RATES ATTACKED

Government Begins Action Against the Union Pacific.

Washington, Feb. 28.—The United States began an action before the interstate commerce commission to prevent what is called an attempt by the Union Pacific Railway company to monopolize all the traffic bound for the Pacific northwest from points in the middle west and great lakes points.

The action was brought through the interior department, which alleges in its petition that the Union Pacific on Dec. 16, 1911, published a tariff covering through shipments from points on the Mississippi and Missouri rivers and the great lakes to points on the Oregon Short line. The rates provided, the petition alleges, were not applicable unless shipments were turned over to the Union Pacific at its eastern terminals at Kansas City, Council Bluffs, Leavenworth, Omaha, Fremont or Norfolk, Neb.

It is the contention of the interior department that this provision in the tariff prevents the shipment of freight from Mississippi and Missouri river or great lakes points over the Northern Pacific railway, which, it is contended, is a shorter route.

DR. RUSSELL RESIGNS

Superintendent of Matteawan Hospital Forestalls Official Action.

Albany, N. Y., Feb. 28.—Governor Sulzer conferred with the committee inquiring into the latest Thaw scandal and announced that he would demand the immediate suspension from office of Dr. John W. Russell, superintendent of Matteawan hospital.

Dr. Russell, however, did not wait to receive the governor's summons. He announced that he had handed his resignation to Colonel Joseph F. Scott, superintendent of prisons, and his superior officer. The resignation was promptly accepted and Colonel Scott ordered Dr. Roy L. Leak, first assistant physician at the institution, to take charge temporarily.

Many Apply for Tuberculosis Serum.

Washington, Feb. 28.—Surgeon General Blue of the public health service has been so deluged with requests from sufferers from pulmonary tuberculosis for permission to offer themselves as subjects for tests of Dr. Friedmann's tuberculosis vaccine, that he made an official announcement that in no circumstance would the public health service give vaccine to anyone until it had been tested in the government hygienic laboratory here.

Melon Divided by American Can Co.

New York, Feb. 28.—Directors of the American Can company, after declaring their regular quarterly dividend of 1¾ per cent on the preferred stock, declared a dividend of 24 per cent on account of accumulated preferred dividends.

Shirtwaist Makers Strike.

Boston, Feb. 28.—A strike of 9,000 workers in the shirtwaist and dressmaking trade began today. About 125 shops are affected. The demands are for shorter hours and a minimum wage of $6 a week.

Million and Half for Exposition.

Washington, Feb. 28.—The senate adopted an amendment to the sundry civil bill appropriating $1,500,000 for a government exhibit at the San Francisco exposition to be held in 1915.

Pugilist's Bride Wants a Divorce.

Denver, Feb. 28.—Fay King Nelson, bride of "Battling" Nelson, announced that she would institute divorce proceedings against her husband at once. They were married last January.

Alderman Dry Goods Co.
WEST THIRD STREET MARYVILLE MO.

Our Annual White Sale

Continues Next Week

White Goods may be purchased at appreciable savings.

Choice may be had from new and complete stocks.

Mrs. Will Nicola, Mrs. Henry Thompson, Mrs. Mary Cross and Mrs. Harmon Davis of Hopkins were Maryville visitors Friday.

YOU CAN BANK ON ZEMO FOR ECZEMA!

A 25c Bottle Will Prove It Absolutely.

Your skin will revel with joy the moment you apply the new remedy, ZEMO "Glory, but isn't it great!" ZEMO is a liquid. You rub it on the affected part, it sinks right in, and then it's goodbye to all that terrible itching, to every eczema sore, eczema pain, pimples, blackheads, blotches, rashes, sores and prickly heat. Yes, they all go; they've got to go. And how clear, smooth and spotless it leaves the skin! Dandruff disappears, too. ZEMO is safe absolutely.

Use ZEMO for irritated, raw and inflamed skin; for cuts, sores and hives and feel the difference at once. Children especially who suffer from skin affliction will go wild over it. ZEMO is guaranteed to stop itching.

ZEMO is sold at drug stores, in 25-cent and $1 bottles, or sent direct, on receipt of price, by E. W. Rose Medicine Co., St. Louis, Mo. The $1 bottle contains six times as much as the 25-cent bottle.

Sold and guaranteed in Maryville by the Love & Gaugh drug store.—Advertisement.

"Post Cards"

We wish to call your attention to our large line of local view cards at 1c each. Also we have a fine large assortment of Easter Post Cards and Booklets now on display.

HOTCHKIN'S Variety Store

Here From California.

Tom Condon, who is employed on the Los Angeles Times, in the ad department, arrived in Maryville Friday noon on a six weeks' visit with his mother, Mrs. B. E. Condon, and family. Mr. Condon's wife has been in Maryville for a month.

ROCK ISLAND GANG PLOWS
with two extra shares, C. T. X. Bottom $55.00
Rock Island Sulky Plows, C. T. X. " $37.50
Rock Island and Deere Disc Harrows
with tongue trucks 16x16 ..... $30.00
Rock Island, Black Hawk and J. I. Case
Planters with high wheels $37.50

Goods delivered at your station in Nodaway or counties adjoining. Farm machinery is cheaper now than it has been for twenty-one years.

Maryville, Mo. U. S. A. "Of Course," HOLT for High Prices.

The story the bank book tells

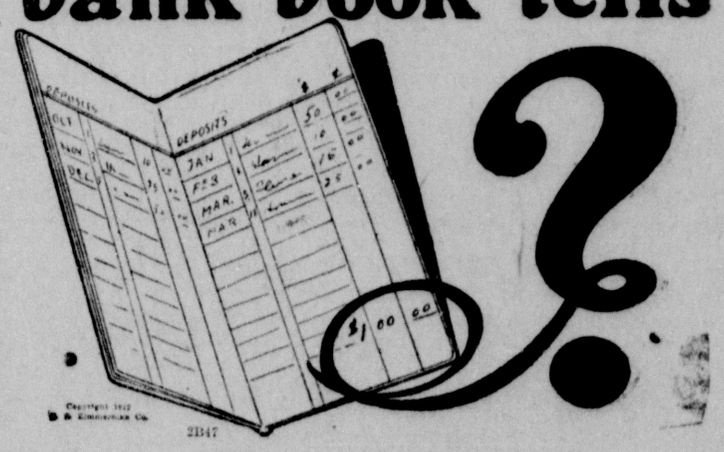

There is no more interesting reading than the credit pages in your bank book, telling you the sum that is held subject to your order. Your success is measured by the figures in your bank book. If you have a bank account which is growing every month, you are on the royal road to success.

Employers are quick to learn of the fellow with a bank book and he is the man they look to first when responsible positions are open.

NODAWAY VALLEY BANK
MARYVILLE, MISSOURI.
CAPITAL AND SURPLUS $122,000.00

ELDERLY FOLKS! CALOMEL, SALTS AND CATHARTICS AREN'T FOR YOU

HARMLESS, GENTLE "SYRUP OF FIGS" IS BEST TO CLEANSE YOUR STOMACH, LIVER AND 30 FEET OF BOWELS OF SOUR BILE, DECAYING FOOD, GASES AND CLOGGED-UP WASTE.

You old people, Syrup of Figs is particularly for you. You who don't exercise as much as you need to; who like the easy chair. You, whose steps are slow and whose muscles are less elastic. You must realize that your liver and ten yards of bowels have also becomes less active.

Don't regard Syrup of Figs as physic. It stimulates the liver and bowels just as exercise would do if you took enough of it. It is not harsh like salts or cathartics. The help which Syrup of Figs gives to a torpid liver and weak, sluggish bowels is harmless, natural and gentle.

When eyes grow dim, you help them. Do the same with your liver and bowels when age makes them less active. There is nothing more important. Costive, clogged-up bowels mean that decaying, fermenting food is clogged there and the pores or ducts in these thirty feet of bowels suck this decaying waste and poisons into the blood. You will never get feeling right until this is corrected—but do it gently. Don't have a bowel washday; don't use a bowel irritant. For your sake, please use only gentle, effective Syrup of Figs. Then you are not drugging yourself, for Syrup of Figs is composed of only luscious figs, senna and aromatics which cannot injure.

A teaspoonful tonight will gently, but thoroughly, move on and out of your system by morning all the sour bile, poisonous fermenting food and clogged-up waste matter without gripe, nausea or weakness.

But get the genuine. Ask your druggist for the full name, "Syrup of Figs and Elixir of Senna." Refuse, with contempt, any other Fig Syrup unless it bears the name—prepared by the California Fig Syrup Company Read the label.—Advertisement.

Two Below Zero.

It was two below zero Friday morning according to Weather Observer J. R. Brink.

FERN THEATRE

Special Feb. 28

"THE MILLS OF THE GODS"

Most intensely dramatic and thrilling three reel drama ever produced in motion pictures, from the novel written by George P. Dillenback.

Matinee at 4:15 sharp. Night 7, 8, 9 p. m. Admission 10c. Feb. 28 only.

"Kings of the Forest"

Special March 10

Left for Chillicothe.

Mrs. Minnie Wrightman and her daughter, Miss Zenebee Wrightman, who have been living in Maryville for several months, left Friday for Chillicothe, Mo., to make their home with Mrs. Wrightman's son, Fred Wrightman.

POISONOUS GAS IN STOMACH.

Nothing Like MI-O-NA Stomach Tablets to Instantly Banish Misery.

Gas forms in your stomach because food you eat ferments and turns sour. Allow this fermentation to go on and these gases become poisonous and the poison gets into the blood.

MI-O-NA Stomach Tablets stop the fermentation almost instantly, turn the poisonous gases into liquid, and eliminate it through the natural channels.

If you have stomach trouble such as gas, sourness, heaviness, flatulency, or shortness of breath, MI-O-NA will give gratifying relief in five minutes.

They are sold on money back plan for acute or chronic indigestion, nervousness, headaches, etc. At the Orear-Henry Drug Co. and druggists America over 50 cents. Postal will bring trial treatment.—Advertisement.

JOINT PUBLIC SALE

We will sell at public auction, 9 miles south of Maryville and 2½ miles west and 3 miles north of Barnard,

Monday, March 3, 1913

Beginning at 10 o'clock, the following property:

20 HEAD HORSES AND MULES—One team of mares 9 and 10 years old, in foal to Norman horse; one gray mare 8 years old, in foal to jack; one 5-year-old mare, in foal to horse; one bay mare 6 years old, in foal to horse; one brown horse, weight 1,200, family broke, about as gentle as they make them; one good work horse 5 years old; one team mules coming 3 years old; one black saddle mare 10 years old; one gray pony 5 years old, gentle for children; one 3-year-old Shetland pony, broke gentle for children; one smooth mouth pony; three coming 2-year-old colts, good ones; four suckling colts.

47 HEAD OF CATTLE—Five Jersey milch cows, extra good, three to be fresh soon; two Jersey heifer calves, twenty head coming 2-year-old steers, good ones; twenty head steer calves, good ones.

25 HEAD OF HOGS—Twenty brood sows, to pig in April. These sows all went through the cholera last fall and are perfectly healthy; four fall shoats, one male hog.

GRAIN—150 bushels of corn, some good barn hay.

IMPLEMENTS—One wagon, two buggies, one McCormick mower, two St. Joe listers and drill combined, one stirring plow, one disc cultivator, one walking cultivator, one harrow, one 2-row go-devil, 1 set work harness and other articles too numerous to mention.

TERMS OF SALE—All sums of $10 and under, cash; over that amount a credit of 3, 6 or 9 months will be given, purchaser giving bankable note bearing 8 per cent interest from date. No property to be removed until terms are complied with. Lunch on ground by ladies of Salem church.

R. P. Hosmer, Auctioneer.
George Cole, Clerk.

E. E. MOORE, WILL RAMEY and C. W. SHINABARGAR.

PUBLIC SALE

On the L. C. Miller farm 5 miles southeast of Graham, 10 miles southwest of Barnard, 11 miles northwest of Bolckow, 8 miles west of Fillmore, on

Wednesday, March 5, 1913

Sale begins at 10 o'clock sharp.

21 HEAD OF HORSES AND MULES—5 head of mules ranging in age from 5 to 8, all 16 hands and better, quality to match, exceptionally well broke and in good condition. 16 head of horses, all well broke single and double, in good condition for spring and summer work. Description as follows: Three mares 5, 7 and 12 years old, bred to Percheron horse, 5 geldings coming 3-years-old, 1 gelding coming 4-years-old, 2 fillies coming 3-years-old, 2 fillies coming 3-years-old, 1 gelding Percheron coming 2-years-old, 1 Chester mare, coming 7-years old, 4 of the saddle bred and showing all the gaits. One has been in training and is an exceptionally fine gaited mare, plenty of style and life, but gentle, 4-years-old. 1 trotting mare coming 3-years-old, was in training last summer, sired by Walnut Medium, dam by Menlow King. A good speed prospect. 1 horse coming 7-years-old, for daddy, mammy or sister. No leggy stuff for sale. Two 2-year-old steers.

150 HEAD HOGS—Consisting of 12 brood sows, balance stock hogs, good ones and in first class condition.

IMPLEMENTS—1 8-horse steam engine, Stover feed grinder in good condition, 1 good wagon, 2 sets of harness, 1 saddle, cultivators, mowing machine, etc.

TERMS—All sums of $10.00 and under cash; over that amount a credit given on bankable note bearing 8 per cent interest from date. No property to be removed from premises until settled for according to terms.

Ladies of Bethany church serve dinner.

W. G. Williams, L. C. Miller

R. P. Hosmer, Auctioneer. I. M. Wilson, Clerk.

SPELLING CONTEST TONIGHT.

Written Contest Was at 4 o'Clock This Afternoon and Oral Contest This Evening.

The annual county spelling contest promises to be a success. The written spelling contest took place at 4 o'clock this afternoon at the high school building.

Up to 2 o'clock this afternoon twenty-two out of the forty-four contestants in the contest were here. There will be a few, however, that will be unable to get here, owing to the snow drifts.

The oral spelling contest will take place at the high school auditorium this evening at 7:30 o'clock. The first thirty minutes of the program will be music by Miss Alma Nash's orchestra, after which will come the spellers.

BIG FIRE AT OMAHA.

Dewey Hotel in That City Totally Destroyed and Thirty Lives Lost.

According to a message received by The Democrat-Forum Friday morning, the Dewey hotel was destroyed by fire at 4 o'clock this morning ,and it was claimed that thirty lives had been lost. It was a second-class hotel.

LIVE STOCK MARKETS.

CHICAGO.

Cattle—1,000. Market steady. Estimate tomorrow, 200.

Hogs—12,000. Market 10 to 15c higher; top, $8.60. Estimate tomorrow, 9,000.

Sheep—5,000. Market 10c higher.

KANSAS CITY.

Cattle—1,000. Market steady.

Hogs—2,000. Market 10 to 15c higher; top, $8.40.

Sheep—2,000. Market 10c higher.

ST. JOSEPH.

Cattle—200. Market steady.

Hogs—2,000. Market 10 to 15c higher; top, $8.40.

Sheep—500. Market 10c higher.

After a debate covering the better part of two sessions the house amended and engrossed the Dugan bill, which provides for a continuation of the contract system of working convicts. Although many amendments were offered and debated, but two were adopted, towit: By Mr. Sweiers of Christian, fixing the minimum price to be paid by the contractors at 85 cents per day for each able-bodied convict, and by Mr. Boyd of Monroe, setting aside 20 per cent of the earnings of each convict for the benefit of any who may be dependent upon him.

Elmo to Have Election Monday.

The citizens of Elmo will hold an election Monday for the purpose of voting on a proposition to issue bonds of the town in the sum of $3,000 for the purpose of providing an electric light plant. The plant put in by Joe Younger can be bought for that figure and many Elmo citizens feel that the town should buy the plant to insure electric lights. The bond issue will carry by a big vote, it is said.

Announce Birth of Son.

Mr. and Mrs. A. C. Nicholas of Maryville announce the birth of a son Friday morning, February 28, at Battle Creek, Mich. Mrs. Nicholas has been in a hospital in Battle Creek for several weeks. Her sister, Miss N. Elizabeth Evans of this city, is with her.

Had Her Ankle Set Over.

Miss Eliza Hise, the young school teacher near Quitman who was accidentally shot in the foot some weeks ago, had to have her ankle set over and is suffering quite badly now from the re-setting.

Visited Sick Friend.

Miss Ethel Ulmer and Miss Bess Burch of Hopkins were shopping in Maryville Friday and also visited at St. Francis hospital with Mrs. J. W. Lindsay of Hopkins, who is taking treatment there.

Returned to Kansas.

Mr. and Mrs. C. W. Atwood and children of Seneca, Kan., who have been visiting Mrs. Atwood's parents, Mr. and Mrs. Clark Smith, 814 South Saunders street, left for their home Thursday evening.

Death at St. Joseph.

Cora Viola, 2-year-old daughter of Mr. and Mrs. A. B. Harrison of Skidmore, died Wednesday night at 8:15 in a hospital in St. Joseph. The body was taken to Maitland Thursday and burial took place there.

Announce Birth of Daughter.

Mr. and Mrs. William Humphreys, living one mile east of Clearmont, announce the birth of a nine-pound daughter Thursday evening, February 27.

When in St. Joseph stop at Hotel Ryan (European), 313 South Sixth street. Steam heated Rooms 50 cents to $1.00 per day.

Barnard to Have a Chautauqua.

According to the Bulletin, Barnard is to have a Chautauqua this year, the dates being July 3 to 10. The Barnard picnic will also be held.

Ten farm wagons to be sold at $64.70.
FRANK BARMANN.

BROOKLYN TABERNACLE
BIBLE STUDY ON THE OATH-BOUND COVENANT.

Genesis 15:5-18—March 2.

"He is faithful that promised."—Hebrews 10:23.

TODAY'S Study directs our attention to God's oath, whereby the Covenant was confirmed to Abraham. St. Paul calls attention to the fact that the repetitions of the Covenant to Abraham, Isaac and Jacob, as well as God's oath, were intended especially for Spiritual Israel—the Church.—Hebrews 6:16-19.

The Apostle thus declares that this Covenant has not yet been fulfilled; and that both Christians and all mankind are vitally interested in its fulfilment. This Covenant contains, as an acorn an oak, the entire Plan of God for human Redemption and Restitution. For this reason the Abrahamic Promise is continually referred to by the Apostles, in their presentation of the hope for the Church and the world.

The Promise was primarily to Abraham himself—"All the *land* which thou seest will I give thee—and thy seed after thee." The Israelites have never had permanent possession of that land. Time and again other nations held it. Now for centuries it has belonged to Turkey.

Spiritual Seed—"as the stars."

The Jews have no right to that land except through this great Oath-bound Covenant made to Abraham. How foolish, therefore, do those intellectual Jews appear who disclaim Abraham as mythical, but who, nevertheless, claim the Land of Promise! It will never belong to any except those who hold to the Promise.—Romans 4:11-14.

Abraham's Three Wives Typical.

While Abraham and his wives were real personages, their affairs were so supervised by God that they became types. Abraham typified God; Isaac, the Messiah; and Rebecca, the Church, Messiah's Joint-heir in the Kingdom.—Galatians 3:6, 29.

Abraham's wives were types of God's three great Covenants, through which His blessings will come. St. Paul explains that, as Sarah was barren, so the chief Covenant was barren—until Jesus came. Meantime, Hagar became representatively the wife, and attempted to bring forth the heir of Promise, but failed. St. Paul declares that in this, Hagar typified the Law Covenant, which failed to bring forth the real Seed of Abraham, competent to bless all the families of the earth.—Galatians 4:22-31.

As Hagar was a bondwoman, she typified the bondage of the Law Covenant; and Ishmael, Inspiration points out, typified Israel after the flesh. As later on, the barren Sarah brought forth the promised son, so, St. Paul explains, God's original Covenant in due time brought forth the true Heir, Jesus—Messiah.

Abraham's All Given to Isaac.

In the type Abraham gave all that he had to Isaac, through him making provision for Ishmael and for Keturah's children. In the antitype God bestows all His fullness upon Christ, The Messiah, and through Him makes provision for the natural Israelites and all mankind.

Hagar and Sarah were types of the Law Covenant and our Covenant of the Gospel Age. Abraham's third wife, Keturah, taken after Sarah's death, typified the New Covenant, which the Bible declares will be inaugurated at the close of this Gospel Age. Under that New Covenant the Spiritual Seed of Abraham, The Christ, will bless all the families of the earth during the thousand years of the Messianic reign. Such is the length, the breadth, the height and the depth of God's Love for humanity, and His provision for their future!

As the Stars and as the Sands.

Only of late have Bible Students discerned that Abraham is to have two seeds, exclusive of the Ishmaelites of the Law, or Hagar, Covenant. "Thy seed shall be as the stars of heaven and the sands of the seashore." The stars fitly picture to us a glorified Christ and His Church, His Bride, changed from earthly to Heavenly conditions—the Spiritual Seed of Abraham. To these St. Paul refers in Galatians 3:29 and 1 Corinthians 15:41, 42.

Earthly seed—"as the sands."

God's Oath to Abraham.

Professor Dods has ably pointed out that the procedure of dividing an animal and passing between the two parts was an ancient form of oath. Thus God adopted the strongest possible symbolism for assuring Abraham and his posterity that the Abrahamic Covenant will never be broken.

St. Stephen noted that the Abrahamic Promise had not been fulfilled in Apostolic times, even though Israel possessed Canaan for centuries. Abraham never owned a foot of it. (Acts 7:2-5.) St. Stephen's reasoning is that after Messiah sets up His Kingdom, Abraham will come forth to inherit the land and to bestow it upon his posterity. But the antitype—the whole earth—will be the Land of Promise to all who shall return to harmony with God, and constitute the earthly seed of Abraham.

E. S. Shapley of Clyde was a Maryville business visitor Friday.

This Is No Joke

If There Are Any Signs Don't wait another Day

OUR FREE TRIAL OFFER Convince yourself at our expense that you can quickly promote a luxuriant growth of hair and keep it naturally abundant, soft and silky—eradicate dandruff, thoroughly cleanse the hair and scalp and keep it healthy with

SWAIN'S Hair Tonic

If you have Dandruff, Itching Scalp, Thin, Stringy, Matted Hair or Baldness—send today for a FREE Trial Bottle Swain's Hair Tonic. The way your hair will regain its original gloss and beauty and begin to grow will agreeably surprise you. SEND TODAY.

At All Dealers' in $1.00 Bottles

SWAIN MEDICINE CO., Inc., Kansas City, Mo.

For sale in Maryville by Thos. J. Parle and Love & Gaugh.

Dr. Grace Phelps went to St. Joseph Friday morning on a professional visit.

PILES! PILES! PILES!

WILLIAMS' INDIAN PILE OINTMENT

Will cure Blind, Bleeding and Itching Piles. It absorbs the tumors, allays itching at once, acts as a poultice, gives instant relief. For sale by all druggists, mail 50c and $1.00.

WILLIAMS MFG. CO., Props., Cleveland, Ohio

For sale by Orear-Henry Drug Co.

(Advertisement.)

A HARMLESS WAY TO DARKEN THE HAIR

A Little Sage and Sulphur Makes Gray Hair Vanish—A Remedy for All Hair Troubles.

Who does not know the value of Sage and Sulphur for keeping the hair dark soft and glossy and in good condition. As a matter of fact, Sulphur is a natural element of hair, and a deficiency of it in the hair is held by many scalp specialists to be connected with loss of color and vitality of the hair. Undoubtedly, there is no better remedy for hair and scalp troubles, especially premature grayness, than Sage and Sulphur, if properly prepared.

The Wyeth Chemical Company of New York put out an ideal preparation of this kind, called Wyeth's Sage and Sulphur Hair Remedy, in which Sage and Sulphur are combined with other valuable remedies for keeping the hair and scalp in clean, healthy condition.

If your hair is losing its color or constantly coming out, or if you are troubled with dandruff or dry, itchy scalp, get a fifty cent bottle of Wyeth's Sage and Sulphur from your druggist, use it according to the simple directions, and see what a difference a few days' treatment will make in the appearance of your hair.

All druggists sell it, under guarantee that the money will be refunded if the remedy is not exactly as represented. Agent Kock Pharmacy.

PROFESSIONAL CARDS.

K. C. CUMMINS, M. D.
SURGERY and GENERAL PRACTICE
Office over First National bank. Calls answered promptly day and night. All phones.

DR. CHAS. T. BELL
SURGERY.
Internal Medicine.
Emergency calls answered promptly day or night. Office hours, 9 to 11 a. m.; 2 to 5 p. m. All phones.

CHAS. E. STILWELL
ATTORNEY AND COUNSELOR AT LAW.
Office over Maryville National bank
Maryville, Mo.

F. R. ANTHONY, M. D.
SPECIALIST.
Practice limited to diseases of the Eye, Ear, Nose and Throat, and general consultation. All phones. Office hours, 9 to 11 a. m.; 2 to 4 p. m.

BUSINESS CARDS

Standard Plumbing Co.
R. E. MARTIN, Manager.
PLUMBING AND HEATING.
We Never Sleep.
Hanamo 46. Bell 314 Maryville

W. F. BOLIN
Architect and General Contractor
Wants to draw your plans and build your house. Make your new screens or repair your old ones. All work done by first class workmen. Call Hanamo 265.

VETERINARY
C. M. CLINE
All phones. Calls answered day or night.
J. L. TILSON'S LIVERY BARN

WANTS

Advertisements are inserted in this column at the rate of three lines (18 words) three days for 25 cents. For ads larger than three lines one cent extra will be charged for each word in excess of 18. Cash must accompany orders for these small amounts.

$1,500 and $300 to loan. R. L. McDougal. 28-3

WANTED—Girl help at the Maryville Steam Laundry. 27-1

WANTED—Work on farm, single man. Inquire Knox restaurant. 28-3

FOR RENT—5-room house with cave and nice garden. Apply at Hannah Dooley's. $10 per month. 27-1

FOR SALE—Two red cows, one a Shorthorn. Mrs. E. R. Belcher, 201 West Fourth street. 28-3

FOR RENT—5-room cottage, good location, good condition. Geo. P Wright. 24-tf

FOR RENT—8-room house, modern except heat, situated at 504 South Walnut street. T. L. Wilderman. 25-28

WANTED—Two furnished rooms for housekeeping. Address R. L. D., care Democrat-Forum. 27-1

FOR SALE—Pair of mares. Broke to work single or double. Inquire at Brown Brothers' office. 24-tf

LOST—White silk poodle, brown spot on left side and tip of tail. Reward. Finder return to Clarence Baker. 26-tf

FOR SALE—Good house, two lots, good cave, well, fruit trees. Cheap, if taken soon. 219 South Newton street. 27-1

FOR SALE—My residence at 209 West Seventh street. Nine rooms. Modern conveniences. Good cave. Good location. Mrs. Lafe Hagins. 28-tf

FOR SALE—Nine Plymouth Rock hens and two cockerels, fine as money can buy. Frank Bolin, 306 East Thompson street. 28-1

FOR SALE—An 8-room house and lot. A 5-room house, one or two lots. One vacant lot. Call Hanamo 259 Blue. 14-tf

HAND PICKED TIMOTHY SEED at $1.50 per bushel.
"Of course," Holt for high prices.

WANTED—Lady one year for general housework on farm for a man. No objection to a child 8 or 10 years old. C. S. Barker, Maryville, Mo. R. D. 6. 26-28

WANTED—500 men 20 to 40 years old at once for electric railway motormen and conductors; $60 a month; no experience necessary; fine opportunity; no strike; write immediately for application blank. Address H. C. F., care of Democrat-Forum.

Poultry Cards

One inch cards in this column for $1.50 per month. No card taken for less than one month at this rate.

S. C. BUFF ORPINGTONS and CRYSTAL WHITE ORPINGTONS—Winners of first prize and Missouri state special prize N. W. Mo. Poultry Association. Eggs $5, $3, $2, $1.25 per setting, $6 per hundred. F. W. OLNEY, Maryville, Mo. Bell phone 277.

FOR SALE—A NICE LOT OF BUFF PLYMOUTH ROCK HENS AND PULLETS.
F. P. ROBINSON, Maryville, Mo.

FOR SALE—Eggs for hatching from thoroughbred Barred Rocks. My flock is headed by fine, large birds direct from J. T. Betiviler, Dunlay, Ia. Eggs delivered at any store in Maryville. Price 75c per 15. $4 per 100. Mrs. John T. Griffey, Route 6. Farmers' phone 25-13.

R. C. RHODE ISLAND REDS. Eggs 60 cents per setting. $3.50 per 100.
MRS. ELMER YOUNG,
Farmers' phone. Bedison, Mo.

R. C. R. I. REDS at $1.00 for 15 Eggs. Will deliver eggs when wanted. Mrs. J. H. Hanna, Pickering, Mo.

S. C. BUFF and WHITE ORPINGTONS
Plenty of good, fresh eggs from my Buffs in 100 lots at $6.00 per, or by the single setting at $1.00 per 15. Still have a few choice cockerels from both varieties at reasonable prices. Also 3 Cycle incubators for sale cheap.
MRS. HENRY N. MOORE,
Farmers' phone 2516. R. F. D. 6

DAILY DEMOCRAT-FORUM

Largest Circulation of any Daily Paper in any Missouri Town of 5000 Population

VOLUME 3. MARYVILLE, MISSOURI, FRIDAY, FEB. 28, 1913. NO. 232.

A $1500 VERDICT

MRS. PRICE WINS HER SUIT AGAINST THE CITY.

WILL TAKE AN APPEAL

Finding of Jury Not Satisfactory to Authorities and Matter Will Be Threshed Out in a Higher Court.

The city lost their suit yesterday, the jury returning a verdict for $1,500 damages for Mrs. Laura Price. The amount of damages Mrs. Price was suing for was $2,500. The jury was out only a short time.

City Attorney W. E. Wiles, who represented the city in the suit, said Friday that a motion for a new trial would be filed. In case this is overruled an appeal to the Kansas City court of appeals will be asked for. Cook, Cummins & Dawson represented Mrs. Price.

This is the first damage suit against the city for some time, and if they should have to pay the judgment it would cripple the city treasury somewhat. Mrs. Price was suing for injuries she sustained from a bad crossing, according to the petition.

The city administration will probably now pay more attention to their bad crossings, as a number of complaints have been made.

J. W. Peery of Albany was special judge Friday morning in the case of Elizabeth Growney vs. P. J. O'Donnell et al., to set aside a deed. The cause having been heard on pleadings and evidence and taken under advisement, Judge Peery made and filed findings as per form filed, and John Clary, W. C. Pierce and W. T. Jackson, appointed as commissioners to set off dower and homestead as stated and directed in the order of the court as per form filed. The plaintiff excepts to findings of court and to the order appointing said commissioners for purpose aforesaid.

GOT OFF OF TRAIN HERE.

Aged Man, on Way to Omaha, Thought This City His Destination.

Henry Sullinger, aged 74 years old, an old soldier who said that he had been in the old soldiers' home at Washington and was on his way to Omaha, got off of the 7:11 Wabash evening train here Thursday. The stranger was noticed around the depot by Otho Robey, the night agent, about 10 o'clock last night, who sent word to the night policeman. Efforts were made to find him, but he was not caught until after 11 o'clock, and then was taken to the Ream hotel, where he was kept during the night.

Sullinger seemed to be mentally deranged, but Friday morning he was feeling fine and seemed to be all right. The conductor on the last evening Wabash train sent word back to the station agent here that Sullinger was bound for Omaha and had a ticket to that city, which had been taken up by the conductor. He will go to that city Friday evening.

Their Opening on March 15.

Miss Sadie Woods and Miss Ethel Woods of Red Oak, Ia., who are establishing a new millinery for Maryville in the Robinson building, the first door north of the Linville hotel, recently vacated by the D. W. Snoderly music store, will be ready for visitors in a few days, and will have their formal opening March 15. The young ladies are musicians and have placed their piano in the store. Miss Ethel Woods is a graduate of the Tarkio school of music.

Do You Wear Glasses?

IF SO are you satisfied that they have been fitted to your eyes in a correct and proper manner?

HAVE THEY GIVEN YOUR EYES that relief which you expected they would?

ARE YOUR EYE MUSCLES following their natural laws as they should do with correctly fitted glasses?

WOULD YOU LIKE MY OPINION? I will give it to you willingly, FREE OF CHARGE.

MY SYSTEM of Eyesight Testing has no superior.

MY LONG YEARS' EXPERIENCE is behind this system.

PRICES MODERATE.

H. T. CRANE

Jeweler and Optician, Maryville, Mo.

OIL NEAR BARNARD.

Expert From Pittsburg Visited That Community—Will Begin Operation in the Spring.

According to an oil expert, H. Hood, of the Pennsylvania Oil and Development company of Pittsburg, Pa., who was in Barnard last week looking over the situation, that section of the country is underlaid with oil.

The representative of the investment company says that after they have secured leases on a number of farms that they will begin immediate operations. He will return in a few days when he expects to finish getting the leases. He promises to have the machinery here within sixty days after the last lease is granted. Mr. Hood spent some time in that vicinity and secured several leases of farms. The farmer is to receive a royalty and a certain amount for each well that is sunk on the farm. The time of the lease expires within two years unless the company is in actual operation.

The Barnard Bulletin says.

Nodaway county is known to have rich veins of coal underlying the county, and according to geologists who visited the county last summer this section of the state is underlaid with oil fields greater than those of Kansas or Oklahoma.

At Hopkins last summer a company was formed and a well sunk to the depth of one thousand feet. However, operations ceased on account of the lack of financial funds. At that time experts came to Hopkins and testified that the general conditions indicated that oil could be found. One expert declared that if the well at Hopkins had been sunk another hundred feet that the company would have been rewarded with a rich find. The drilling stopped in a strata of rock and, according to the geologist, at a lake of oil just above the strata.

Up near old Bridgewater there is an old coal vein from which coal was mined for a number of years. No drilling was required to find the vein, as it was cropping out of the hillside. It has always been thought that more coal could have been discovered had the shaft been sunk a little deeper.

The farmers of this section seem to believe that such operation would be a benefit to the community, and it is thought that no difficulty will be had in getting a block of land leased.

According to the contract signed by the farmers the company agrees to pay damages in case they sink a well on the farm and nothing is found.

Will Hold a Market.

The Women's Relief Corps will hold a market Saturday from 10 to 4 at the Price & McNeal furniture store.

GENERAL CARTER.

Head of Second Division U. S. Army, Who Commands Men at Galveston, Tex.

Photo by American Press Association.

Major General William H. Carter, commander of the Second division United States army, who will take charge of the military situation on the Mexican border, is regarded as one of the most capable and trustworthy officers in the army. He has seen active service in the Indian campaigns and in the Philippines. He has served on the general staff of the army and has a thorough knowledge of the routine work of the "desk man" at Washington. General Carter was born at Nashville, Tenn., in November, 1861. He was graduated from West Point in 1873 and went to the Eighth infantry as second lieutenant. He was in command of the "maneuver" division that mobilized in San Antonio, Tex., in March, 1911, shortly after Madero began his fight for the presidency of Mexico.

CRAIG DID DUTY

SENATOR PERFORMED DISTASTEFUL TASK WITHOUT SHIRKING.

IS PROUD OF HIS PART

An Explanation of the Provisions of Home Rule Law and the Part Senator Craig Had in Its Making.

Senator Anderson Craig of Maryville writes from Jefferson City to The Democrat-Forum about the part he took in regard to the St. Louis home rule bill, which recently passed the legislature. The letter is as follows:

Jefferson City, Mo., Feb. 27.—Democrat-Forum, Maryville, Mo. Gentlemen: There seems to be considerable misunderstanding about the home rule bill recently passed by the legislature, and especially about the part I took in its passage.

The bill was made a joint Democratic caucus measure. The large Democratic majority in the legislature made it a foregone conclusion that whatever measure the caucus adopted would become a law. While I was somewhat fearful of the result of this caucus, I felt it my duty as a Democrat to go into the caucus and make the best of a situation that I thought might be bad. After discussing the matter all afternoon and until 1:30 at night the caucus decided on appointing a committee of six to report at a future meeting. Wilson, White and I were appointed for the senate and Phelps, Barbee and Hay for the house. Mr. Hay declined to serve and Harris from Boone county was appointed in his place. In this case, as in others, I did not shrink a plain duty.

Mr. Harris stood with me in every particular. The home rule bill, as passed, is the result of the work of the committee. The Bates bill provided for one excise commissioner to be appointed by the mapor, and further provided his removal at pleasure by the mayor. The committee amendment provided for two excise commissioners to be bipartisan and appointed by the mayor, with the power of removal by the mayor or the governor at pleasure, and provided that after three such removals the governor may appoint.

This puts the responsibility of enforcing the dramshop law of St. Louis entirely with the governor, whom all the people elect. The bill, as amended, has received the endorsement of the Ministerial alliance of St. Louis, and I have received a number of letters and telegrams from the best people of St. Louis commending me for my work. On the other hand, I have been accused by some people from the country of joining the forces of the wets. I feel like I have done all I could in providing for the enforcement of law and order in St. Louis and at the same time I have helped to carry out an important plank in the Democratic platform.

I am entirely satisfied with my course in the matter, and if a similar situation should occur again I should do the same thing, whatevere criticism I should receive. I think we have a home rule bill that ought to satisfy the law-abiding citizens of Missouri. As a member of the committee that was largely responsible for this law, I am proud of the part I took in it.

Very truly yours,
ANDERSON CRAIG.

TO HAVE DINNER.

Wage Earners' Class of Buchanan Street Methodist Church to Have Big Spread This Evening.

It isn't a banquet. It is just a good old-fashioned dinner, where everything is put on the table at once and everyone helps themselves to what they like and as much as they like that the Wage Earners' Bible class of the Buchanan Street Methodist church are going to eat together this evening at 7:30 in the basement of the Parvin flats. This is the class which started seven weeks ago with five members on the roll and now has twenty. That is a gain of two and a fraction new members for every Sunday the class has been organized. The Wage Earners have been conducting an advertising campaign. They carry a weekly ad in the paper and have issued a folder giving the interesting points about the class. None but wage earners are asked to join the class, and the plan is not to have a larger membership than fifty. But next Sunday morning half of this number will have been secured. Each member of the class will bring a guest with him at the dinner this evening. Plates will be laid for between thirty and forty. The dinner will be served by the Aid society of the church.

CHARGE PERJURY

C. H. SCHAAL ARRESTED THURSDAY ON SERIOUS CHARGE.

FORGERY WAS ALLEGED

That Charge, However, Was Outlawed by Statute of Limitations—County Got Judgment for $575.98.

C. H. Schaal of Clyde was arrested Thursday afternoon in Maryville on a charge of perjury in the case of Nodaway county vs. C. H. Schaal, Wm. Houlihan and Peter Pfeiffer, action on a bond. The information was issued by Prosecuting Attorney George Pat Wright.

Schaal, it seems, had secured a school loan for $500 in 1906 from the county, and executed a note and mortgage, and also gave a bond with two personal sureties, the names of Peter Pfeiffer and Wm. Houlihan being the sureties on the bond. When action was brought by the county against Schaal on his bond, it developed that Pfeiffer had not signed the bond, he filing his affidavit to the effect that he had never seen the bond and that he did not sign the bond.

When the bond was made out it was taken to the Bank of Clyde and Schaal said on the witness stand Thursday afternoon that he did not take the bond out of the bank. Two other witnesses, Joseph Enis and Ed Merrigan, testified that Schaal took the bond out of the bank and returned it back to the bank in two days with the names of Pfeiffer and Houlihan on the bond.

As the limitation time had expired, no charge of forgery could be made, so a perjury charge was brought by Prosecuting Attorney Wright. The penalty is from two to seven years in the penitentiary.

This is the first perjury charge in circuit court here for a number of years, but it is reported that it has been very common in grand jury and also in court. But it is sometimes hard to get the evidence.

In the case late Thursday afternoon, a jury composed of Josh Florea, George Hepburn, Joe Rogers, Robert Sawyers, John Adkins, J. D. Roberts, Otis Smith, N. H. Key, R. A. Strawbridge, J. H. Kelly, W. R. Hughes and L. C. Miller, who, after hearing part of the evidence in the case, were discharged by the court, and the plaintiff, Nodaway county, dismissed suit as to defendant, Peter Pfeiffer, and a jury being waived, the cause was submitted to court as to Schaaf and Houlihan, and the court found for the plaintiff for $575.98. Houlihan was not a witness in the case, and he has moved from the Clyde community.

PHILOMATHEANS WON DEBATE.

Ray Hart and C. J. Harrell Were the Speakers for Affirmative.

Ray Hart and C. G. Harrell of the Philomathean Literary society of the Normal, convinced the judges Thursday night in the inter-society debate "that American coastwise vessels should pass through the Panama canal duty free." Lawrence Zeliff and Verne Gaddy represented the Eurekan society, and discussed the negative side of the question. The judges were Miss Mary M. Hughes, Dean George H. Colbert and Prof. C. E. Wells.

The victorious society will receive a silver trophy cup from the school.

Home From California.

Mr. and Mrs. Edward Otis returned Friday noon from California and other Pacific coast points, where they have been since November 5.

Spelling Contest

HIGH SCHOOL AUDITORIUM

7:30 p. m.

The county spelling contest will be held in the high school auditorium at 7:30 this evening. A thirty minute concert will be given by Miss Alma Nash's orchestra preceding the spelling contest.

ADMISSION

An admission fee of 10 cents will be charge all students, public school, high school, Normal, Conservatory and Business College, a fee of 15 cents will be charged all others.

TARKIO NOSED OUT.

Normal Five Defeated at Normal Gym in Last Two Minutes of Play.

After taking the lead at the start and remaining ahead almost the entire game, the Normal basket ball team was nosed out in the last two minutes of play and beaten by a score of 35 to 31 by the Tarkio college quintet Thursday night at the Normal gymnasium. Although the weather was stormy and the walks were drifted with snow, a large crowd turned out in an attempt to cheer the green and white warriors to victory in their last battle of the year. The writer is averse to making excuses for the defeat of the local team, but if the Normals had put up anywhere near the battle last night that they have in former games here they would have won handily. Particularly in the first half they missed shot after shot for the goal that should have been made with ease.

Graham and Baird were the stars for the visitors, while Vern Seymour played a lightning game for the Normals.

Although "Sey" allowed his forward to count five goals, he made up for it by caging seven himself. Time and again he would dribble the ball the entire length of the court and score a goal. McClintoch also played a mighty strong game for the locals.

The Normal started off in the lead and counted six points before the enemy registered. The first half ended 10 to 12 in Normal's favor. In the final period the score was almost even up until the last two minutes of play, when two goals by Baird and another by Graham cinched the game for Tarkio.

Had Coach Moore been other than a true sportsman the locals could have won the contest via the forfeiture route. It happened thus:

After McClintoch had been eliminated from the game by four personal fouls, and with five minutes to play, Graham, the Tarkio forward, was also called out on the same count. Since Tarkio had no substitutes, they were obliged to either forfeit or continue play with four men. Tarkio's coach, Mr. Elder, who, by the way, did a mighty square job of officiating, stated the case to Coach Moore, and Mr. Moore agreed to let Graham return to the game, providing McClintoch should also be allowed to play.

"If we can't win this game right we don't want it at all," said Moore, and needless to say we didn't get it at all.

The summary follows:

Tarkio—Forwards, Thomas, Coe and Graham; center, Gowdy (captain); guards, Baird and Peterson.

Normal—Forwards, Vandersloot (captain) and Daise; center, Perrin; guards, McClintoch, Seymour and Taylor.

Field goals—Seymour 7, Graham 5, Vandersloot 4, Coe 3, Thomas 2, Baird 3, Gowdy 2, Perrin, Daise.

Free throws—Vandersloot 5, Gowdy 4.

Referee—Elder, Tarkio.

Umpire—Moore, Normal.

AFTER MILK CONDENSING PLANT.

Burlington Junction is Making Efforts to Secure the Factory—Has 2,000 Cows on List.

Burlington Junction is after a milk condensing plant, and stands a good chance to secure the plant on account of its natural advantages and shipping facilities. From word received at that town Thursday from Mr. Louis Latzer, president of the Helvetia Condensing company, a representative of that company will be in Burlington Junction about March 10 to 15 to make further investigations toward locating the plant.

The Burlington Junction Post in this week's issue says:

That the farmers and stockmen appreciate just what a good thing the milk condensing plant would be for this locality and that they have the cows to produce the milk is shown by the fact that about 2,000 bossies have been reported and many more to hear from. This is only a small per cent of the number that would be included in this territory should the plant locate here, so from present indications we will not fall short on the cow proposition. In order to make this location as attractive as possible, however, every effort should be made to secure a large list of cows, and everybody who has a cow on their place that has not yet been reported should call up any of the Burlington Junction merchants.

$10 Gold Piece of 1849.

Speaking of old coins, Miss Ethel Ulmer of Hopkins has a ten-dollar gold piece of the year 1849, that was presented her at Christmas just past. The coin is slightly larger than the one made at present and the lettering is larger, but that is the only difference.

TO SEE CONGRESS

MISS NASH'S BAND TO VIEW SOLONS AT WORK.

MUCH INTEREST TAKEN

Receptions by Committees All Along the Route to National Capital in Store for Band Girls.

The Missouri Ladies Military band is busy Friday perfecting the necessary arrangements for starting on their trip to Washington, D. C. The band will leave Maryville Saturday morning on the 10.52 Wabash train, and judging by the interest that is being taken in their departure for that city, a large crowd will be there to see them off, unless the weather becomes much more inclement than it now is.

Miss Nash and her band have been practicing hard for over a week in the Woodmen hall, in the Roseberry building, and have become very adept in the various march steps, and feel well prepared for the part they will take in the big suffragette parade in Washington on Monday. On their way to Washington they expect to play at several stops that will be made long enough for rendering a piece of music. They will also play on the train. Miss Nash is in receipt of letters every day that tell of the interest that is being taken by the people along their route to Washington, and they will be looked for at every station, it seems, by a special committee.

All but $200 of the necessary amount to take the band to Washington and defraying its expenses is raised. It will be very easy for them to secure the $200 between now and the departure.

Miss Nash received a letter Friday morning from W. C. Van Cleve of The Democrat-Forum, who is in Washington, making inquiry as to what arrangements have been made for their reception at Washington. Mr. Van Cleve says:

Mrs. Kent tells me that you will be here Monday with the band. I have requested her to see that her committee secures for you all proper accommodations and the best that can be had under the circumstances. This is an important and a serious proposition now. Rooms are hard to get in desirable homes at any price, and regular roomers are having a hard time in many cases to hold what they have.

Unless there is a committee to meet you, you would better wire me on what train you are coming and I will meet you and show you to your quarters. I am sorry that the situation will be such that it is the worst possible time to see Washington, as most of the girls would probably like to. Congress will be in session continuously day and night from this until Tuesday noon, and we are getting but little sleep and hardly time to eat, but if there is any service I can render to Missouri girls I shall be glad to have you call on me.

I would suggest that if the members of the band want to see congress in session your best time will probably be Monday night or Sunday, if you get here so early. On Tuesday no one will be admitted to the capitol except members and those whose services are required. The capital will no doubt be crowded all the time from this on, but if your crowd desires to visit the house before adjournment and you will come to our office on the gallery floor I shall make a desperate effort to find you seats in the galleries.

I congratulate you on having secured this distinguished recognition, and trust it will prove a most delightful trip for all of you.

THE JAMES LANE CASE UP.

Assault With Intent to Kill is the Charge—Many Witnesses Here for the Case.

The case of the state vs. James Lane was called in circuit court at 2:30 o'clock this afternoon. Lane is charged with assault with intent to kill. Fred Griffey is the prosecuting witness. The fight took place at Clearmont last March and the defense will claim self-defense.

Miss Jane Hinote went to Gentry Friday to visit over Sunday with home folks.

THE WEATHER

Local snows tonight. Fair and warmer aSturday.

Latest Postcards 1 cent each at **Crane's**

The Democrat-Forum
DAILY EXCEPT SUNDAY.

Entered as second-class matter June 4, 1910, at the postoffice at Maryville, Mo., under the act of March 3, 1879.

PUBLISHED BY
Maryville Publishing Company
(Incorporated.)

W. C. VANCLEVE.. } ....EDITORS
JAMES TODD..... }
N. S. DEMOTTE, SUPERINTENDENT

SUBSCRIPTION RATES.
Delivered in Maryville by carrier at ten cents per week.

Largest Circulation in Nodaway County

POLITICAL ANNOUNCEMENTS.

Township Collector.

I hereby announce myself as a candidate for nomination for
TOWNSHIP COLLECTOR,
subject to the action of the Democratic township nominating convention.
MARION F. SMITH.

We are authorized to announce
F. S. GRUNDY
as a candidate for the nomination for Township Collector, subject to the action of the Democratic township nominating convention.

We are authorized to announce
FRANK BOLIN
as a candidate for the nomination for Township Collector subject to the action of the Democratic nominating convention.

Township Trustee.

I hereby announce myself as a candidate for township trustee of Polk township, subject to the action of the Democratic township nominating convention. COOPER GOODEN.

Township Assessor.

I hereby announce myself as a candidate for township assessor, subject to the action of the Democratic township nominating convention.
ED. F. HAMLIN.

White Cloud Township.

I hereby announce myself as a candidate for tax collector of White Cloud township, subject to the decision of the Democratic township nominating convention. S. B. WILLIAMS.

I hereby announce myself as a candidate for tax collector of White Cloud township, subject to the decision of the Democratic township nominating convention. RUFUS CAREY.

I hereby announce myself as a candidate for Tax Collector of White Cloud township, subject to the Republican nominating convention.
JOHN R. BOHAM.

BARNARD.

Meetings at the M. E. church have been postponed until Saturday evening on account of the stormy weather and snow blocked roads.

Barnard is going to have a Chautauqua of her own this year in the beautiful grove west of town. The citizens have already signed the contract for a six days Chautauqua, and it will be held the second week in July. This is to be conducted by the Jones circuit system, which will give the very best of talent. Everybody get ready to spend the days profitably with us.

Grandpa Rasco is very poorly at the present writing, but is improving slowly from a sudden illness that struck him a few days ago.

The Barnard high school gave an entertainment at Rosendale Thursday evening. This is the third time the school has given this play.

Prof. Washburn went to St. Joseph yesterday to visit his sister, and will return in time for the meeting Saturday.

Mr. F. H. Badger is moving into his new home in town this week.

The Ladies' Aid society of the M. E. church served lunch at Dr. Larrabee's sale Thursday and made $10.

Mrs. Fay Campbell is on the sick list this week.

Barnard is very well pleased with her library plan recently launched. We now have more than 150 volumes in the library and others are being added. Most all of these books have been given by the local people. Money is now being appropriated for new books and the committee will meet soon to select the same.

The Ladies of St. Patrick's Church will hold a
Market Saturday
At Parle's drug store. Everything good for your Sunday dinner.

HIGH SCHOOL TO ST. JOSEPH.

Will Play Benton Team Tonight and Central High Team Saturday Night.

The basket ball team of the Maryville high school went to St. Joseph Friday evening, where they will play the Benton high school team this evening. On Saturday evening the local team will play the Central high school of that city. Central had a game scheduled with Trenton high school team, but that team was unable to fill its engagement, and so the Maryville team was secured.

HOW OLD YOU LOOK.

Worn, and All Tired Out—It is Not Necessary.

You act as though you just wondered how you are going to get through the rest of the winter and do your work.

You may be overworked or have had a bad cold which has left you without strength, ambition or much interest in life; in fact, you are all run down.

Let us tell you that Vinol, our delicious cod liver and iron tonic is just the remedy you need to rebuild wasting tissues and replace weakness with strength.

A prominent Boston lawyer says: "My mother, who is 76 years of age, owes her good health to Vinol, as since taking it she can walk farther and do more than she has for years. I consider it a wonderful blood making and strength creating tonic."

We have such faith in Vinol that if it does not quickly build you up, restore your strength and make you feel well again, we will return your money. Try Vinol on our guarantee. Orear-Henry Drug Co., Maryville, Mo. —Advertisement.

The Business Atmosphere.

In the March American Magazine Edna Ferber writes another Emma McChesney story. Emma McChesney is a traveling saleswoman of great ability and very successful. Following is one of her comments:

"When I talk business I want to be surrounded by a business atmosphere. I want the scene all set—one practical desk, two practical chairs, one telephone, one letter basket, one self-filling fountain pen, et cetera. And when I lunch I want to lunch, with nothing weightier on my mind than the question as to whether I'll have chicken liver saute or creamed sweetbreads with mushrooms."

Warning.

Since its introduction into the United States, the sales of Parisian Sage have been phenomenal. This success has led to many imitations. Look out for them, get the genuine. See that the girl with the Auburn hair is on every package.

Parisian Sage is the quickest acting and most efficient hair tonic in the world.

It is made to conform to Dr. Sangerbond's (of Paris) proven theory that dandruff, falling hair, baldness and scalp itch are caused by germs.

Parisian Sage kills these dandruff germs and removes all trace of dandruff in two weeks, or money back; it stops falling hair and itching scalp and prevents baldness.

And remember that baldness is caused by dandruff germs, those little hard working, persistent devils that day and night do nothing but dig into the roots of the hair and destroy its vitality.

Parisian Sage is a daintily perfumed hair dressing; not sticky or greasy, and any woman who desires luxuriant and bewitching hair can get it in two weeks by using Parisian Sage. 50 cents a large bottle at the Koch pharmacy and druggists everywhere.—Advertisement.

Death of Child Near Arkoe.

Mr. and Mrs. Will F. Baumli, living southeast of Arkoe, are bereaved of their 13-months-old daughter, whose death occurred Friday morning at 12:16, after an eight days' illness of pneumonia. Funeral services will be held Saturday morning at 9 o'clock in the New Engleberg church at Conception. Burial in St. Columbus cemetery.

Piles Cured in 6 to 14 Days.

Your druggist will refund money if PAZO OINTMENT fails to cure any case of Itching, Blind, Bleeding or Protruding Piles in 6 to 14 days. 50c. —Advertisement.

Major Issues Arbor Proclamation.

Jefferson City, Feb. 28.—Governor Major Thursday issued a proclamation requesting all public school teachers and children of the state and others to observe April 4 as Arbor day and to plant trees, shrubbery and flowers to beautify barren tracts and help replace the forests which once covered the state.

Mrs. C. W. Gilleland, Mrs. L. W. Spencer and Mrs. F. W. Hart of Bedford, Ia., were in Maryville Friday returning home from Burlington Junction mineral springs.

Wagon prices unheard of; $64.70 at FRANK BARMANN'S.

MANY THINGS TO GIVE.

Ask Your Congressman for Some of These Free Gifts.

The following is taken from the current issue of Farm and Fireside:

"Many country people never enjoy all the good things they might have for several reasons. They either do not know that the member of congress from their district can do many things for them, or else they are too indifferent to try for these free gifts. Sometimes they feel sure that when one gets 'something for nothing' it doesn't amount to much, but in this instance one doesn't get something for nothing. Every taxpayer in the country helps provide the money for the gifts the government lavishly bestows through its public servants.

"Everyone knows that seeds are given away free every year, because there is much contention about this subject, but it is not generally known that there are also valuable plants and shrubs given for the asking. If any group of young people want to beautify the school grounds, the church yard of the pretty grove where public meetings are held, or even their own homes, they should investigate and see what can be done for them by their member of congress. Tulip bulbs, plants, shrubs and things from the botanical gardens are all within the reach of the congressmen.

"Then there are public documents relating to crops, plants and their insect enemies, animals and their diseases, and other free literature that is valuable and interesting. The Year Book of Agriculture is one of the most interesting volumes ever printed, and it is unfortunate that copies are never even opened in many country homes.

"If there is a little lake or pond in the neighborhood where the young folks like to fish, it may be stocked with fish free of charge, and a man will be sent with the shipment, so there is absolutely nothing to do but carry them to the pond. In the large hatcheries fish are produced by thousands each year, and a simple request through your congressman will bring a supply to your neighborhood. Of course, they are small when they come, but in a few years they grow and multiply in a most gratifying manner. If there are many applications, it will be necessary to await your turn.

"Each member of congress has the privilege of naming one cadet for West Point and two midshipmen for Annapolis. By writing to your congressman you can find out if there is a vacancy, and how to get the place if it is open."

URGE COUNTY UNIT BILL.

2,000 Voters of Nodaway County Want Craig Option Law Adopted.

Jefferson City, Feb. 27.—Senator Craig today in the senate presented a telegram from citizens of Nodaway county asking that the senate pass the county unit local option bill as it passed the house without any amendments. The telegram said that 2,000 voters of Nodaway county want that bill passed.

It Pays to Advertise.

So says L. R. Holt, the Klondike manager, and the following letter is proof of this assertion:

Afton, Okla., Feb. 24, 1913.
Mr. L. R. Holt, Maryville, Mo.
Dear Sir: I want 150 pounds of that "hand picked" timothy seed you advertise up there, and inclose money order for seed and sacks. Please ship immediately. Yours respectfully,
J. F. BELL.

Miss Waldeier Injured in Accident.

Miss Barbara Waldeier was severely injured while on her way to town Monday from her home, three miles southeast of town. She, with her sisters, were in the rig used for transporting the scholars from the Champion Hill district to Parnell, and when making the turn at the Evans corner the fifth wheel broke, letting the front of the vehicle fall down, which scared the horses and caused them to run away. Miss Barbara fell in such a manner that she was hurt about the head and rendered unconscious for some time. She is getting better, however, and will soon be all right again. None of the others were hurt.—Parnell Sentinel.

On Way to Border in Texas.

Mrs. Anna Day and daughter, Miss Bernice Day, and her little granddaughter, Nellie Marion Smith, went to St. Joseph Friday morning to meet Mrs. Day's son, Quartermaster Claire Day of Ft. McKenzie, Wyo., who is on his way to the Mexican border in Texas with the Eighteenth U. S. infantry. Miss Dora Day, one of the teachers in the Ravenwood school, met the party in St. Joseph Friday for a visit with her brother. Mrs. Day received a telegram Thursday night from her son, who was at Alliance, Neb., saying that his command was on its way to Texas and would pass through St. Joseph over the Burlington.

Visiting at Sheridan.

Mr. and Mrs. Joseph C. Farrar, living north of Maryville, went to Sheridan Friday for a week-end visit with Mrs. Farrar's parents, Mr. and Mrs. H. W. Simpson.

THE ST. LOUIS REPUBLIC.
AMERICA'S FOREMOST DEMOCRATIC NEWSPAPER
105TH YEAR. SUNDAY MORNING, MARCH 2, 1913. PRICE FIVE CENTS

Did You See What Lady Duff-Gordon Said

last Sunday in The Republic about the latest styles? She has written an even more interesting article for next Sunday—*don't miss it.* Lady Duff-Gordon is conceded to be the best dressed woman in the world—her weekly articles are intensely interesting and full of valuable dress suggestions. She is only one of many famous contributors to

The Sunday Republic's New Pictorial and Special Feature Section

Twelve pages brimful of the best fact and fiction—every number replete with information regarding the unique, grotesque and wonderful things of the times.

The Secrets of Beauty are told weekly by Mme. Lina Cavalieri, the most famous living beauty.

Stories and Articles of news and home interest by well known writers. Something for every member of the family—Father, Mother, Sister and Brother—old and young. *And don't forget*

The Colored Comic Section

filled with laughter, fun and frivolity—the Katzenjammer Kids, Happy Hooligan, "Their Only Child," Jimmy, The Bashful Mr. Batch, Howson Lott and others by the world's greatest fun makers—McManus, Dirks, Opper, Swinnerton and McCay.

7 Sections — 64 to 80 Pages — 5c a Copy

Get Next Sunday's Republic

For Sale by W. G. A. Edwards

Great Spring Wall Paper Sale

Beginning March 1, Ending March 10
One-Fourth Off from Regular Prices

Choice of any of our regular stock, 11 big sample books to select from, including every variety of hangings and decorations. Also a special offering on close out patterns, worth from 20 to 65 cents per roll, at 10 cents, and from 20 to 10 cents, at 5 cents per roll.

Maryville Furniture Co.

J. E. BAILEY, Mgr. North Main

News of Society and Womens' Clubs

D. A. R. Meeting Saturday.

The D. A. R. chapter will hold its regular monthly meeting Saturday afternoon at 3 o'clock at the home of Mrs. E. G. Orear. All members are urged to be present.

Meets With Mrs Baker.

The Young Ladies' Missionary society of the First M. E. church will meet Saturday afternoon with Mrs. George B. Baker. The hostess will be assisted during the social hour by Mrs. L. E. Dean and Miss Carrie Margaret Baker.

Initiated Two Candidates.

Alert Rebekah lodge held a delightful social meeting and luncheon Thursday night after their usual business meeting and initiation ceremonies, Mrs. Roy Martin and Miss Avis Pinnell being the candidates added to full membership.

His Fifteenth Birthday.

Mrs. Ben Neal gave a surprise party Thursday evening in honor of her son, Roy Neal, who was 15 years old that day. The invited guests gathered at the home of Mr. and Mrs. D. E. McDonald and went to the Neal home, and succeeded in surprising the honor guest to the full extent desired. Games of all kinds were played and the evening was as enjoyable as only a crowd of boys would know how to make it. After the games Mrs. Neal, assisted by Mrs. McDonald, served an elaborate supper to her guests, which put them in such fine humor that a prank or two before leaving was really necessary to give vent to their buoyant spirits. So putting their 15-year-old school friend to bed and blowing out the light, all left for their homes, after thanking their hostess for a most delightful evening. The guests were Charles Massie, Nile Selecman, Ernest and George Moore, Forrest Hutchison, Glen Anderson, Robert Groppe, Charles Bellows, Jr., Cecil Grooms, Virgil Grooms, Virgil Rathbun, Charles Gorton.

Linen Shower for Bride-Elect.

The Jewel Art club was the guest of Misses Mildred and Lois Cummings Thursday evening. It was the regular meeting of the club, but its social feature was unusual. No, not so unusual either, for this club, but as general club meetings go, for the Jewel Art club has had two weddings in its membership in the last few months, and the one pending was the occasion of "showers" at the last two meetings of this club in honor of the bride-to-be, Miss Oma Robey, who will be married Sunday afternoon at 2:30 o'clock to Mr. Frank Lynch of Ravenwood. The business meeting was held and the work at embroidery, as usual, when luncheon was served, an elaborate linen shower following. Miss Robey was given a kitchen shower two weeks ago, when she received thirty-two pieces of granite ware in pale blue and white, the club colors, no two pieces alike. The guests of Thursday evening were Misses Mollie and Lou Henderson, Alma Stamper and Frankie Thompson. The club members present were Leah Norris, Marie Murray, Ola and Ora King, Mayme Tilson, Vernie Woodard, Bernice Cast, Daisy, Margaret and Dora Allen, Ova Beattie, Cleo and Marie Grundy, Angie VanHorn.

DR. A. T. FISHER
Chronic Diseases. Eye Diseases
Pterygium, Cataract, Spectacles
Maryville Nat'l Bank Bldg
MARYVILLE, MO.

Seed Corn

Reid's Yellow Dent and St. Charles White, $2 per bushel in ear or shelled and graded. Early Northwestern seed oats, recleaned and graded. These oats weigh 40 pounds. Phone No. 162, pink.
S. S. WEBB, Burlington Junction.

When You Think of FLOWERS Think of
THE ENGELMANN GREENHOUSES
1001 South Main St.
Phones, Hanamo 17 1-3; Bell 126

WELL! WELL!
What Do You Think of This?

Another car of Snowball Midlings this week on track at the same old price and Shorts and Bran going up all the while. I will sell in 500 pound lots or more at the car $1.06 per 100 pounds, or $1.08 at the house. Better buy now.

When we hand-pick our Clovers we take it all out and leave it 100 per cent pure.

Red Clover Seed, per bu.....
.....$12.00 to $14.00
Alsyke Clover Seed, per bu..$16.00
White Clover Seed, per bu...$24.00
Alfalfa Clover Seed, per bu..$10.00
Timothy Seed, per bu $1.50 to $2.00
Timothy and Alsyke mixed, per bu $3.00

And Listen! Here's a hunch. Engage your Seed Corn now at the following prices:

Reid's Yellow Dent, per bu $1.50
Iowa Gold Mine, per bu.....$1.50
Iowa Silver Mine, per bu.....$1.50
90 Day Yellow, per bu.....$1.75
80 Day White, per bu.....$2.00

We carry everything in the Seed line.

I will pay $3.00 per hundred for good, sound sacks.

A full line of poultry foods at the lowest possible price.

The Seed, Feed and Storage Man on East Side Square.

R. S. BRANIGER

FOR A BAD STOMACH
PAPE'S DIAPEPSIN

Time It! In Five Minutes Gas, Sourness and Indigestion Are Gone.

Sour, gassy, upset stomach, indigestion, heartburn, dyspepsia; when the food you eat ferments into gases and stubborn lumps; your head aches and you feel sick and miserable, that's when you realize the magic in Pape's Diapepsin. It makes such misery vanish in five minutes.

If your stomach is in a continuous revolt—if you can't get it regulated, please, for your sake, try Diapepsin. It's so needless to have a bad stomach—make your next meal a favorite food meal, then take a little Diapepsin. There will not be any distress—eat without fear. It's because Pape's Diapepsin "really does" regulate weak, out-of-order stomachs that gives it its millions of sales anuually.

Get a large fifty-cent case of Pape's Diapepsin from any drug store—it is a scientific, harmless and pleasant preparation which truly belongs in every home.—Advertisement.

Miss Irene O'Brien, who has been attending the Northwest Normal, went to her home at Jameson Friday, where she will begin a spring term of school next Monday.

Only $64.70 for a farm wagon at
FRANK BARMANN'S.

We want to know who the original of the above picture is. Can you tell us?

If the lady of whom the above is a likeness will call and see us or write us, she may be able to assist in getting some article to its rightful owner.

Raines Brothers
JEWELERS & OPTICIANS
109 W. 3rd St. "Just a Step Past Main."

Farmers' Pick
Apex Fence
Stock and Poultry
Hudson & Welch

CLAIRVOYANT PROVES HIS CLAIM

Interview With the Noted Clairvoyant, Mr. Carl Bauer, Now Here.

Mr. Carl Bauer was visited yesterday by a prominent citizen of Maryville, who, after investigating his claims, pronounced him the most wonderful mortal he had ever met. The gentleman in question was an entire stranger to the professor and a skeptic. But it was not long before Mr. Bauer entered into his life from childhood up, telling him of past experiences and events that had almost escaped his memory concerning himself and those he associated with. More astonished was the gentleman when Mr. Bauer told him of his intentions, also advised him on matters of importance and of an absolutely private character. The investigator had never before become interested in clairvoyants, as he had classed them with fortune tellers, who guess and speculate for their subjects, but since his visit to Mr. Bauer he is willing to acknowledge that this, his first experience, has furnished food for reflection, and is almost ready to admit that there are unseen forces in a higher human intelligence that can operate on the minds of some favored or gifted mortals.

The investigator stated that he would not communicate his strange experience to his friends and acquaintances for fear they may perhaps doubt him, but will simply ask them to call on the professor and investigate for themselves; that in all justice to Mr. Bauer he deserves the attention of the thinking and investigating community, as he is from an intellectual standpoint a superior mortal. He possesses a mental power, force or gift that is phenomenal.

Mr. Bauer can be consulted at private residence, 322 North Mulberry street, corner Fourth, the Maplehurst, between the hours of 9 a. m. and 8 p. m. daily; 10 to 4 on Sundays.—Advertisement.

SAYS REVOLT IS NEAR COLLAPSE

Huerta Preparing Proclamation of General Amnesty.

ZAPATA SENDS EMISSARIES.

Indications That Southern Rebels Will Agree to Be Good—Governor of Coahuila Again Announces That He Will Not Recognize New Regime.

Mexico City, Feb. 28.—Confidence in the Huerta administration appears daily to wax stronger if faith is to be placed in the government reports as to the rapid vanishing of the rebel spirit throughout the republic. Plots and conspiracies against the provisional president are still talked of in whispers, but there is at least an outward appearance of harmony between the leaders of the new regime. Provisional President Huerta and Felix Diaz seem to be working together to bring about general peace which both express themselves as ardently desiring.

The collapse of the revolutionary movements, both north and south, appears to be imminent.

Preparing Amnesty Proclamation.

President Huerta drafted a bill granting amnesty to all political offenders "who shall present themselves to the authorities within fifteen days." The measure was hurried to the chamber of deputies, which is in extraordinary session, for quick action.

The emissaries of Emiliano Zapata, who was said to be hiding in the state of Morelos, are here to confer with Huerta. They are said to bear instructions from their leader to arrange terms of surrender.

Seventeen Zapatistas who advanced to the edge of the federal district, eight miles from the capital, were captured and executed. Juan Vargas, commander of the rurales, sent this message to President Huerta:

"I have the honor to report the execution of seventeen bandits taken in outlawry and rebellion."

Huerta replied, commending the official.

Carranza Still Defiant.

Eagle Pass, Tex., Feb. 28.—Governor Carranza of the state of Coahuila sent a messenger to a press representative at Eagle Pass with this statement:

"I wish emphatically to deny all reports to the effect that I am dealing with the so called Huerta government and to state further that I have no intention ever of considering any sort of a compromise."

Governor Carranza said that General Huerta could give him no explanation by what right he claimed the presidency of Mexico and that he (Carranza) would stand out for the constitutional government against all orders.

START HUNGER STRIKE

Militant Suffragists Are Liable to Penal Servitude for Life.

London, Feb. 28.—Militant suffragettes connected with the burning of buildings in public parks are liable to "penal servitude for life." This was the announcement of Travers Humphreys, public prosecutor, in asking the magistrate at the Kew police court to commit for trial Miss Lillian Lenton and Miss Joyce Locke. The two were arrested on Feb. 20 for setting fire to a pavilion in the Kew Botanical gardens.

At the hearing only Miss Locke appeared, Miss Lenton having been released owing to ill health after carrying out a hunger strike. Mr. Humphreys said the prison authorities had reported that she would have died unless released. Miss Locke was forcibly fed.

The magistrate protested that the procedure was an extraordinary one. Prisoners, he continued, sometimes are released from prison, but not from custody. He immediately issued a warrant for her arrest.

Mme. Poincare Receives Working Girl.

Paris, Feb. 28.—Germaine Bregnat, queen of this year's mid-Lenten carnival, a typist in a city office, chosen for the honor by her fellow working girls owing to her beauty, was received with her maids of honor at the palace of the Elysee by Mme. Poincare, wife of the president, who gave her a diamond bracelet. Mlle. Bregnat previously had passed through the principal streets amid the plaudits of thousands.

Sickles' Property Not Sold.

New York, Feb. 28.—Threatened sale of the property of General Daniel Sickles, civil war veteran, to satisfy judgments was forestalled when a sheriff's jury held that the general's wife, who came to her husband's aid in his financial difficulties, has rightful claim upon the contents of the soldier's Fifth avenue mansion. Mrs. Sickles' claim is on a chattel mortgage for $13,000.

Tornado Caused Damage in Alabama.

Montgomery, Ala., Feb. 28.—Greenville and the adjoining countryside in central Alabama was visited by a windstorm of cyclonic proportions. Property suffered damage upwards of $100,000. One man was killed when his house collapsed and a woman was fatally injured.

C. O. D. ADDED TO PARCEL POST JULY 1

Order Putting it Into Effect Signed by Hitchcock.

Washington, Feb. 28.—Collect-on-delivery will be added to the parcel post department of the postal service of the country on July 1 next. An order putting this into effect was signed by Postmaster General Hitchcock.

Under the approved regulations a parcel bearing the required amount of parcel post stamps may be sent anywhere in the country and the amount due from the purchaser collected and remitted by the postoffice department. The regulations provide that the parcel must bear the amount due from the addressee and the collection will be made, provided the amount is not in excess of $100. The fee will be 10 cents, to be affixed by the sender in parcel post stamps. This also will insure the parcel to an amount not to exceed $50.

Postmaster General Hitchcock also issued an order extending special delivery service to parcel post mail.

REPORTERS DEFEND HIKERS

Students Get Worst of Fist Fight at Bladensburg.

Bladensburg, Md., Feb. 28.—Newspaper correspondents walking with "General" Rosalie Jones and her "army" of hikers defended the suffragettes with their fists in a fight with students at College Park, near here. When the hikers marched through College Park the students greeted them with jeers. Finally their remarks became so unpleasant that the newspaper men interfered. A fist fight resulted, in which the students got much the worst of the argument.

All the fair suffragettes were attended by physicians and bruised and blistered feet put into condition for the final march today.

Gompers Has Confidence in Ryan.

Indianapolis, Feb. 28.—Samuel Gompers, president of the American Federation of Labor, held a conference with Frank M. Ryan and eight other officials of the International Bridge and Structural Iron Workers who were convicted at the recent dynamite conspiracy trial here. Mr. Gompers' expressions of confidence in Ryan as president and in the other officials was said by the delegates to strengthen the probability that these men would be re-elected.

A. B. C. Bars Loaded Ball.

Toledo, Feb. 28.—A serious split in the ranks of the American Bowling congress may result from the decision of the delegates to bar from competition in tournaments under sanction of the congress loaded or freak balls.

De Oro Still Pool Champion.

New York, Feb. 28.—Alfred De Oro retained his title of pocket billiard champion of the world at the end of a three-night match with Thomas Hueston by defeating the challenger 600 to 386.

Hints on Hair Health

If you use our treatment, we will either stop your hair from falling or pay for the treatment ourselves.

Dandruff is a contagious disease caused by a microbe, which if not removed causes baldness. This microbe often comes from a comb or brush belonging to someone else.

If you are troubled with dandruff, itching scalp, falling hair, or baldness, we believe that Rexall "93" Hair Tonic will do more than anything else to remove the dandruff, destroy the germ, make the scalp healthy and stop falling hair, and, if there is any life left in the roots, also promote growth of new hair.

We believe that probably 65 per cent of the cases of baldness could be overcome if people would only use Rexall "93" Hair Tonic for a reasonable time, as directed.

We don't want you to take our word for this. We want you to test the merits of Rexall "93" Hair Tonic at our risk. If you use it and it does not give satisfaction, just come back to us and tell us, and we will immediately hand back to you the money you paid for it. You promise nothing, sign nothing and your mere word will be taken for it.

We are dependent upon your confidence and patronage, and we would not make these claims, or make this offer if we did not believe that Rexall "93" Hair Tonic is the very best hair preparation you can use. Two sizes of bottles, 50c and $1.00.

You can buy Rexall "93" Hair Tonic in this community only at our store:

OREAR-HENRY DRUG CO.
Maryville The Rexall Store Missouri

There is a Rexall Store in nearly every town and city in the United States, Canada and Great Britain. There is a different Rexall Remedy for nearly every ordinary human ill—each especially designed for the particular ill for which it is recommended.

The Rexall Stores are America's Greatest Drug Stores

UNIVERSITY OF MISSOURI
Columbia.

February 17, 1913.

M. C. Thompson,
Maryville, Mo.

Dear Sir: The germination test for your samples of corn were: Boone County White 93 per cent. Ried's Yellow Dent 95 per cent.

M. F. MILLER.

Farm wagons, while they last, at $64.70. FRANK BARMANN.

WILSON PLANS INNOVATIONS

New President Expects to Spend Part of Each Day at Capitol.

CONTRARY TO PRECEDENTS.

Vice President to Sit in Cabinet Councils of President—Co-operation With Congress Is Aim of Next Chief Executive.

Trenton, N. J., Feb. 28.—Two precedents looking toward a closer co-operation between the executive and legislative branches of the national government may be established under the administration of President Woodrow Wilson. The one would permit the vice president of the United States to sit for the first time in the cabinet councils of the president and the other would find the chief executive frequently at the capitol building physically in closer touch with members of the house and senate.

Discussion of the latter innovation came to Mr. Wilson's attention when a magazine article declared that the president elect had said he would spend some hours daily in the president's room at the capitol used only hitherto when the president signed or vetoed the eleventh-hour acts of an expiring congress. Talk of the other change in presidential customs was revived when Vice President elect Marshall visited Mr. Wilson at the state house. Legislative policies and a number of intimate details of the incoming administration were discussed, after which the announcement came from both men that they were in hearty accord.

NEW RATES ATTACKED

Government Begins Action Against the Union Pacific.

Washington, Feb. 28.—The United States began an action before the interstate commerce commission to prevent what is called an attempt by the Union Pacific Railway company to monopolize all the traffic bound for the Pacific northwest from points in the middle west and great lakes points.

The action was brought through the interior department, which alleges in its petition that the Union Pacific on Dec. 16, 1911, published a tariff covering through shipments from points on the Mississippi and Missouri rivers and the great lakes to points on the Oregon Short line. The rates provided, the petition alleges, were not applicable unless shipments were turned over to the Union Pacific at its eastern terminals at Kansas City, Council Bluffs, Leavenworth, Omaha, Fremont or Norfolk, Neb.

It is the contention of the interior department that this provision in the tariff prevents the shipment of freight from Mississippi and Missouri river or great lakes points over the Northern Pacific railway, which, it is contended, is a shorter route.

DR. RUSSELL RESIGNS

Superintendent of Matteawan Hospital Forestalls Official Action.

Albany, N. Y., Feb. 28.—Governor Sulzer conferred with the committee inquiring into the latest Thaw scandal and announced that he would demand the immediate suspension from office of Dr. John W. Russell, superintendent of Matteawan hospital.

Dr. Russell, however, did not wait to receive the governor's summons. He announced that he had handed his resignation to Colonel Joseph F. Scott, superintendent of prisons, and his superior officer. The resignation was promptly accepted and Colonel Scott ordered Dr. Roy L. Leak, first assistant physician at the institution, to take charge temporarily.

Many Apply for Tuberculosis Serum.

Washington, Feb. 28.—Surgeon General Blue of the public health service has been so deluged with requests from sufferers from pulmonary tuberculosis for permission to offer themselves as subjects for tests of Dr. Friedmann's tuberculosis vaccine, that he made an official announcement that in no circumstance would the public health service give vaccine to anyone until it had been tested in the government hygienic laboratory here.

Melon Divided by American Can Co.

New York, Feb. 28.—Directors of the American Can company, after declaring their regular quarterly dividend of 1¾ per cent on the preferred stock, declared a dividend of 24 per cent on account of accumulated preferred dividends.

Shirtwaist Makers Strike.

Boston, Feb. 28.—A strike of 9,000 workers in the shirtwaist and dressmaking trade began today. About 125 shops are affected. The demands are for shorter hours and a minimum wage of $6 a week.

Million and Half for Exposition.

Washington, Feb. 28.—The senate adopted an amendment to the sundry civil bill appropriating $1,500,000 for a government exhibit at the San Francisco exposition to be held in 1915.

Pugilist's Bride Wants a Divorce.

Denver, Feb. 28.—Fay King Nelson, bride of "Battling" Nelson, announced that she would institute divorce proceedings against her husband at once. They were married last January.

Alderman Dry Goods Co.
WEST THIRD STREET ✧✧✧ MARYVILLE MO

Our Annual White Sale

Continues Next Week

White Goods may be purchased at appreciable savings.

Choice may be had from new and complete stocks.

Mrs. Will Nicola, Mrs. Henry Thompson, Mrs. Mary Cross and Mrs. Harmon Davis of Hopkins were Maryville visitors Friday.

YOU CAN BANK ON
ZEMO FOR ECZEMA!

A 25c Bottle Will Prove It Absolutely.

Your skin will revel with joy the moment you apply the new remedy, ZEMO "Glory, but isn't it great!" ZEMO is a liquid. You rub it on the affected part, it sinks right in, and then it's goodbye to all that terrible itching, to every eczema sore, eczema pain, pimples, blackheads, blotches, rashes, sores and prickly heat. Yes, they all go; they've got to go. And how clear, smooth and spotless it leaves the skin! Dandruff disappears, too. ZEMO is safe absolutely.

Use ZEMO for irritated, raw and inflamed skin; for cuts, sores and hives and feel the difference at once. Children especially who suffer from skin affliction will go wild over it. ZEMO is guaranteed to stop itching.

ZEMO is sold at drug stores, in 25-cent and $1 bottles, or sent direct, on receipt of price, by E. W. Rose Medicine Co., St. Louis, Mo. The $1 bottle contains six times as much as the 25-cent bottle.

Sold and guaranteed in Maryville by the Love & Gaugh drug store.—Advertisement.

"Post Cards"

We wish to call your attention to our large line of local view cards at 1c each. Also we have a fine large assortment of Easter Post Cards and Booklets now on display.

HOTCHKIN'S Variety Store

Here From California.

Tom Condon, who is employed on the Los Angeles Times, in the ad department, arrived in Maryville Friday noon on a six weeks' visit with his mother, Mrs. B. E. Condon, and family. Mr. Condon's wife has been in Maryville for a month.

ROCK ISLAND GANG PLOWS
with two extra shares, C. T. X. Bottom $55.00
Rock Island Sulky Plows, C. T. X. " $37.50
Rock Island and Deere Disc Harrows
with tongue trucks 16x16 ..... $30.00
Rock Island, Black Hawk and J. I. Case
Planters with high wheels $37.50

Goods delivered at your station in Nodaway or counties adjoining. Farm machinery is cheaper now than it has been for twenty-one years.

Maryville, Mo. U. S. A. "Of Course," HOLT for High Prices.

The story the bank book tells

There is no more interesting reading than the credit pages in your bank book, telling you the sum that is held subject to your order. Your success is measured by the figures in your bank book. If you have a bank account which is growing every month, you are on the royal road to success.

Employers are quick to learn of the fellow with a bank book and he is the man they look to first when responsible positions are open.

NODAWAY VALLEY BANK
MARYVILLE, MISSOURI.
CAPITAL AND SURPLUS $122,000.00

ELDERLY FOLKS! CALOMEL, SALTS AND CATHARTICS AREN'T FOR YOU

HARMLESS, GENTLE "SYRUP OF FIGS" IS BEST TO CLEANSE YOUR STOMACH, LIVER AND 30 FEET OF BOWELS OF SOUR BILE, DECAYING FOOD, GASES AND CLOGGED-UP WASTE.

You old people, Syrup of Figs is particularly for you. You who don't exercise as much as you need to; who like the easy chair. You, whose steps are slow and whose muscles are less elastic. You must realize that your liver and ten yards of bowels have also becomes less active.

Don't regard Syrup of Figs as physic. It stimulates the liver and bowels just as exercise would do if you took enough of it. It is not harsh like salts or cathartics. The help which Syrup of Figs gives to a torpid liver and weak, sluggish bowels is harmless, natural and gentle.

When eyes grow dim, you help them. Do the same with your liver and bowels when age makes them less active. There is nothing more important. Costive, clogged-up bowels mean that decaying, fermenting food is clogged there and the pores or ducts in these thirty feet of bowels suck this decaying waste and poisons into the blood. You will never get feeling right until this is corrected—but do it gently. Don't have a bowel washday; don't use a bowel irritant. For your sake, please use only gentle, effective Syrup of Figs. Then you are not drugging yourself, for Syrup of Figs is composed of only luscious figs, senna and aromatics which cannot injure.

A teaspoonful tonight will gently, but thoroughly, move on and out of your system by morning all the sour bile, poisonous fermenting food and clogged-up waste matter without gripe, nausea or weakness.

But get the genuine. Ask your druggist for the full name, "Syrup of Figs and Elixir of Senna." Refuse, with contempt, any other Fig Syrup unless it bears the name—prepared by the California Fig Syrup Company. Read the label.—Advertisement.

Two Below Zero.

It was two below zero Friday morning according to Weather Observer J. R. Brink.

FERN THEATRE

Special Feb. 28

"THE MILLS OF THE GODS"

Most intensely dramatic and thrilling three reel drama ever produced in motion pictures, from the novel written by George P. Dillenback.

Matinee at 4:15 sharp. Night 7, 8, 9 p. m. Admission 10c. Feb. 28 only.

"Kings of the Forest"

Special March 10

Left for Chillicothe.

Mrs. Minnie Wrightman and her daughter, Miss Zenebee Wrightman, who have been living in Maryville for several months, left Friday for Chillicothe, Mo., to make their home with Mrs. Wrightman's son, Fred Wrightman.

POISONOUS GAS IN STOMACH.

Nothing Like MI-O-NA Stomach Tablets to Instantly Banish Misery.

Gas forms in your stomach because food you eat ferments and turns sour. Allow this fermentation to go on and these gases become poisonous and the poison gets into the blood.

MI-O-NA Stomach Tablets stop the fermentation almost instantly, turn the poisonous gases into liquid, and eliminate it through the natural channels.

If you have stomach trouble such as gas, sourness, heaviness, flatulency, or shortness of breath, MI-O-NA will give gratifying relief in five minutes.

They are sold on money back plan for acute or chronic indigestion, nervousness, headaches, etc. At the Orear-Henry Drug Co. and druggists America over 50 cents. Postal will bring trial treatment.—Advertisement.

JOINT PUBLIC SALE

We will sell at public auction, 9 miles south of Maryville and 2½ miles west and 3 miles north of Barnard,

Monday, March 3, 1913

Beginning at 10 o'clock, the following property:

20 HEAD HORSES AND MULES—One team of mares 9 and 10 years old, in foal to Norman horse; one gray mare 8 years old, in foal to jack; one 5-year-old mare, in foal to horse; one bay mare 6 years old, in foal to horse; one brown horse, weight 1,200, family broke, about as gentle as they make them; one good work horse 5 years old; one team mules coming 3 years old; one black saddle mare 10 years old; one gray pony 5 years old, gentle for children; one 3-year-old Shetland pony, broke gentle for children; one smooth mouth pony; three coming 2-year-old colts, good ones; four suckling colts.

47 HEAD OF CATTLE—Five Jersey milch cows, extra good, three to be fresh soon; two Jersey heifer calves, twenty head coming 2-year-old steers, good ones; twenty head steer calves, good ones.

25 HEAD OF HOGS—Twenty brood sows, to pig in April. These sows all went through the cholera last fall and are perfectly healthy; four fall shoats, one male hog.

GRAIN—150 bushels of corn, some good barn hay.

IMPLEMENTS—One wagon, two buggies, one McCormick mower, two St. Joe listers and drill combined, one stirring plow, one disc cultivator, one walking cultivator, one harrow, one 2-row go-devil, 1 set work harness and other articles too numerous to mention.

TERMS OF SALE—All sums of $10 and under, cash; over that amount a credit of 3, 6 or 9 months will be given, purchaser giving bankable note bearing 8 per cent interest from date. No property to be removed until terms are complied with. Lunch on ground by ladies of Salem church.

R. P. Hosmer, Auctioneer. E. E. MOORE, WILL RAMEY
George Cole, Clerk. and C. W. SHINABARGAR.

PUBLIC SALE

On the L. C. Miller farm 5 miles southeast of Graham, 10 miles southwest of Barnard, 11 miles northwest of Bolckow, 8 miles west of Fillmore, on

Wednesday, March 5, 1913

Sale begins at 10 o'clock sharp.

21 HEAD OF HORSES AND MULES—5 head of mules ranging in age from 5 to 8, all 16 hands and better, quality to match, exceptionally well broke and in good condition. 16 head of horses, all well broke single and double, in good condition for spring and summer work. Description as follows: Three mares 5, 7 and 12 years old, bred to Percheron horse, 5 geldings coming 3-years-old, 1 gelding coming 4-years-old, 2 fillies coming 3-years-old, 2 fillies coming 3-years-old, 1 gelding Percheron coming 2-years-old, 1 Chester mare, coming 7-years old, 4 of the saddle bred and showing all the gaits. One has been in training and is an exceptionally fine gaited mare, plenty of style and life, but gentle, 4-years-old. 1 trotting mare coming 3-years-old, was in training last summer, sired by Walnut Medium, dam by Menlow King. A good speed prospect. 1 horse coming 7-years-old, for daddy, mammy or sister. No leggy stuff for sale. Two 2-year-old steers.

150 HEAD HOGS—Consisting of 12 brood sows, balance stock hogs, good ones and in first class condition.

IMPLEMENTS—1 8-horse steam engine, Stover feed grinder in good condition, 1 good wagon, 2 sets of harness, 1 saddle, cultivators, mowing machine, etc.

TERMS—All sums of $10.00 and under cash; over that amount a credit given on bankable note bearing 8 per cent interest from date. No property to be removed from premises until settled for according to terms.

Ladies of Bethany church serve dinner.

W. G. Williams, L. C. Miller

R. P. Hosmer, Auctioneer. L. M. Wilson, Clerk.

SPELLING CONTEST TONIGHT.

Written Contest Was at 4 o'Clock This Afternoon and Oral Contest This Evening.

The annual county spelling contest promises to be a success. The written spelling contest took place at 4 o'clock this afternoon at the high school building.

Up to 2 o'clock this afternoon twenty-two out of the forty-four contestants in the contest were here. There will be a few, however, that will be unable to get here, owing to the snow drifts.

The oral spelling contest will take place at the high school auditorium this evening at 7:30 o'clock. The first thirty minutes of the program will be music by Miss Alma Nash's orchestra, after which will come the spellers.

BIG FIRE AT OMAHA.

Dewey Hotel in That City Totally Destroyed and Thirty Lives Lost.

According to a message received by The Democrat-Forum Friday morning, the Dewey hotel was destroyed by fire at 4 o'clock this morning and it was claimed that thirty lives had been lost. It was a second-class hotel.

LIVE STOCK MARKETS.

CHICAGO.

Cattle—1,000. Market steady. Estimate tomorrow, 200.

Hogs—12,000. Market 10 to 15c higher; top, $8.60. Estimate tomorrow, 9,000.

Sheep—5,000. Market 10c higher.

KANSAS CITY.

Cattle—1,000. Market steady.

Hogs—2,500. Market 10 to 15c higher; top, $8.40.

Sheep—2,000. Market 10c higher.

ST. JOSEPH.

Cattle—200. Market steady.

Hogs—2,000. Market 10 to 15c higher; top, $8.40.

Sheep—500. Market 10c higher.

After a debate covering the better part of two sessions the house amended and engrossed the Dugan bill, which provides for a continuation of the contract system of working convicts. Although many amendments were offered and debated, but two were adopted, towit: By Mr. Sweiers of Christian, fixing the minimum price to be paid by the contractors at 85 cents per day for each able-bodied convict, and by Mr. Boyd of Monroe, setting aside 20 per cent of the earnings of each convict for the benefit of any who may be dependent upon him.

Elmo to Have Election Monday.

The citizens of Elmo will hold an election Monday for the purpose of voting on a proposition to issue bonds of the town in the sum of $3,000 for the purpose of providing an electric light plant. The plant put in by Joe Younger can be bought for that figure and many Elmo citizens feel that the town should buy the plant to insure electric lights. The bond issue will carry by a big vote, it is said.

Announce Birth of Son.

Mr. and Mrs. A. C. Nicholas of Maryville announce the birth of a son Friday morning, February 28, at Battle Creek, Mich. Mrs. Nicholas has been in a hospital in Battle Creek for several weeks. Her sister, Miss N. Elizabeth Evans of this city, is with her.

Had Her Ankle Set Over.

Miss Eliza Hise, the young school teacher near Quitman who was accidentally shot in the foot some weeks ago, had to have her ankle set over and is suffering quite badly now from the re-setting.

Visited Sick Friend.

Miss Ethel Ulmer and Miss Bess Burch of Hopkins were shopping in Maryville Friday and also visited at St. Francis hospital with Mrs. J. W. Lindsay of Hopkins, who is taking treatment there.

Returned to Kansas.

Mr. and Mrs. C. W. Atwood and children of Seneca, Kan., who have been visiting Mrs. Atwood's parents, Mr. and Mrs. Clark Smith, 814 South Saunders street, left for their home Thursday evening.

Death at St. Joseph.

Cora Viola, 2-year-old daughter of Mr. and Mrs. A. B. Harrison of Skidmore, died Wednesday night at 8:15 in a hospital in St. Joseph. The body was taken to Maitland Thursday and burial took place there.

Announce Birth of Daughter.

Mr. and Mrs. William Humphreys, living one mile east of Clearmont, announce the birth of a nine-pound daughter Thursday evening, February 27.

When in St. Joseph stop at Hotel Ryan (European), 313 South Sixth street. Steam heated rooms 50 cents to $1.00 per day.

Barnard to Have a Chautauqua.

According to the Bulletin, Barnard is to have a Chautauqua this year, the dates being July 3 to 10. The Barnard picnic will also be held.

Ten farm wagons to be sold at $64.70.
FRANK BARMANN.

BROOKLYN TABERNACLE
BIBLE STUDY ON

THE OATH-BOUND COVENANT.

Genesis 15:5-18—March 2.

"He is faithful that promised."—Hebrews 10:23.

TODAY'S Study directs our attention to God's oath, whereby the Covenant was confirmed to Abraham. St. Paul calls attention to the fact that the repetitions of the Covenant to Abraham, Isaac and Jacob, as well as God's oath, were intended especially for Spiritual Israel—the Church.—Hebrews 6:16-19.

The Apostle thus declares that this Covenant has not yet been fulfilled; and that both Christians and all mankind are vitally interested in its fulfilment. This Covenant contains, as an acorn an oak, the entire Plan of God for human Redemption and Restitution. For this reason the Abrahamic Promise is continually referred to by the Apostles, in their presentation of the hope for the Church and the world.

The Promise was primarily to Abraham himself—"All the *land* which thou seest will I give thee—and thy seed after thee." The Israelites have never had permanent possession of that land. Time and again other nations held it. Now for centuries it has belonged to Turkey.

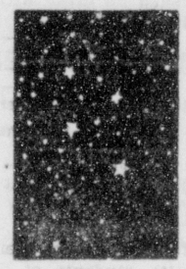

Spiritual Seed—"as the stars."

The Jews have no right to that land except through this great Oath-bound Covenant made to Abraham. How foolish, therefore, do those intellectual Jews appear who disclaim Abraham as mythical, but who, nevertheless, claim the Land of Promise! It will never belong to any except those who hold to the Promise.—Romans 4:11-14.

Abraham's Three Wives Typical.

While Abraham and his wives were real personages, their affairs were so supervised by God that they became types. Abraham typified God; Isaac, the Messiah; and Rebecca, the Church, Messiah's Joint-heir in the Kingdom.—Galatians 3:6, 29.

Abraham's wives were types of God's three great Covenants, through which His blessings will come. St. Paul explains that, as Sarah was barren, so the chief Covenant was barren—until Jesus came. Meantime, Hagar became representatively the wife, and attempted to bring forth the heir of Promise, but failed. St. Paul declares that in this, Hagar typified the Law Covenant, which failed to bring forth the real Seed of Abraham, competent to bless all the families of the earth.—Galatians 4:22-31.

As Hagar was a bondwoman, she typified the bondage of the Law Covenant; and Ishmael, Inspiration points out, typified Israel after the flesh. As later on, the barren Sarah brought forth the promised son, so, St. Paul explains, God's original Covenant in due time brought forth the true Heir, Jesus—Messiah.

Abraham's All Given to Isaac.

In the type Abraham gave all that he had to Isaac, through him making provision for Ishmael and for Keturah's children. In the antitype God bestows all His fullness upon Christ, The Messiah, and through Him makes provision for the natural Israelites and all mankind.

Hagar and Sarah were types of the Law Covenant and our Covenant of the Gospel Age. Abraham's third wife, Keturah, taken after Sarah's death, typified the New Covenant, which the Bible declares will be inaugurated at the close of this Gospel Age. Under that New Covenant the Spiritual Seed of Abraham, The Christ, will bless all the families of the earth during the thousand years of the Messianic reign. Such is the length, the breadth, the height and the depth of God's Love for humanity, and His provision for their future!

As the Stars and as the Sands.

Only of late have Bible Students discerned that Abraham is to have two seeds, exclusive of the Ishmaelites of the Law, or Hagar, Covenant. "Thy seed shall be as the stars of heaven and the sands of the seashore." The stars fitly picture to us a glorified Christ and His Church, His Bride, changed from earthly to Heavenly conditions—the Spiritual Seed of Abraham. To these St. Paul refers in Galatians 3:29 and 1 Corinthians 15:41, 42.

Earthly seed—"as the sands."

God's Oath to Abraham.

Professor Dods has ably pointed out that the procedure of dividing an animal and passing between the two parts was an ancient form of oath. Thus God adopted the strongest possible symbolism for assuring Abraham and his posterity that the Abrahamic Covenant will never be broken.

St. Stephen noted that the Abrahamic Promise had not been fulfilled in Apostolic times, even though Israel possessed Canaan for centuries. Abraham never owned a foot of it. (Acts 7:2-5.) St. Stephen's reasoning is that after Messiah sets up His Kingdom, Abraham will come forth to inherit the land and to bestow it upon his posterity. But the antitype—the whole earth—will be the Land of Promise to all who shall return to harmony with God, and constitute the earthly seed of Abraham.

E. S. Shapley of Clyde was a Maryville business visitor Friday.

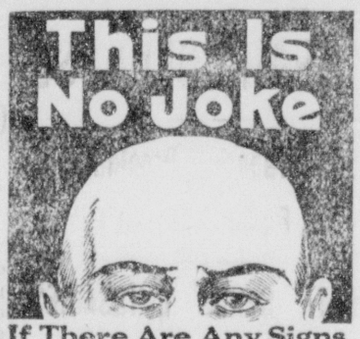

If There Are Any Signs Don't wait another Day

OUR FREE TRIAL OFFER Convince yourself at our expense that you can quickly promote a luxuriant growth of hair and keep it naturally abundant, soft and silky—eradicate dandruff, thoroughly cleanse the hair and scalp and keep it healthy with

SWAIN'S Hair Tonic

If you have Dandruff, Itching Scalp, Thin, Stringy, Matted Hair or Baldness—send today for a *FREE Trial Bottle Swain's Hair Tonic.* The way your hair will regain its original gloss and beauty and begin to grow will agreeably surprise you. *SEND TODAY.*

At All Dealers' In $1.00 Bottles

SWAIN MEDICINE CO., Inc., Kansas City, Mo.

For sale in Maryville by Thos. J. Parle and Love & Gaugh.

Dr. Grace Phelps went to St. Joseph Friday morning on a professional visit.

PILES! PILES! PILES!

WILLIAMS' INDIAN PILE OINTMENT

Will cure Blind, Bleeding and Itching Piles. It absorbs the tumors, allays itching at once, acts as a poultice, gives instant relief. For sale by all druggists, mail 50c and $1.00.

WILLIAMS MFG. CO., Props., Cleveland, Ohio

For sale by Orear-Henry Drug Co.

(Advertisement.)

A HARMLESS WAY TO DARKEN THE HAIR

A Little Sage and Sulphur Makes Gray Hair Vanish—A Remedy for All Hair Troubles.

Who does not know the value of Sage and Sulphur for keeping the hair dark, soft and glossy and in good condition. As a matter of fact, Sulphur is a natural element of hair, and a deficiency of it in the hair is held by many scalp specialists to be connected with loss of color and vitality of the hair. Undoubtedly, there is no better remedy for hair and scalp troubles, especially premature grayness, than Sage and Sulphur, if properly prepared.

The Wyeth Chemical Company of New York put out an ideal preparation of this kind, called Wyeth's Sage and Sulphur Hair Remedy, in which Sage and Sulphur are combined with other valuable remedies for keeping the hair and scalp in clean, healthy condition.

If your hair is losing its color or constantly coming out, or if you are troubled with dandruff or dry, itchy scalp, get a fifty cent bottle of Wyeth's Sage and Sulphur from your druggist, use it according to the simple directions, and see what a difference a few days' treatment will make in the appearance of your hair.

All druggists sell it, under guarantee that the money will be refunded if the remedy is not exactly as represented. Agent Kock Pharmacy.

PROFESSIONAL CARDS.

K. C. CUMMINS, M. D.
SURGERY and GENERAL PRACTICE
Office over First National bank. Calls answered promptly day and night. All phones.

DR. CHAS. T. BELL
SURGERY.
Internal Medicine.
Emergency calls answered promptly day or night. Office hours, 9 to 11 a. m.; 2 to 5 p. m. All phones.

CHAS. E. STILWELL
ATTORNEY AND COUNSELOR AT LAW.
Office over Maryville National bank
Maryville, Mo.

F. R. ANTHONY, M. D.
SPECIALIST.
Practice limited to diseases of the Eye, Ear, Nose and Throat, and general consultation. All phones. Office hours, 9 to 11 a. m.; 2 to 4 p. m.

BUSINESS CARDS

Standard Plumbing Co.
R. E. MARTIN, Manager.
PLUMBING AND HEATING.
We Never Sleep.
Hanamo 46. Bell 314. Maryville.

W. F. BOLIN
Architect and General Contractor
Wants to draw your plans and build your house. Make your new screens or repair your old ones. All work done by first class workmen. Call Hanamo 285.

VETERINARY
C. M. CLINE
All phones. Calls answered day or night.
J. L. TILSON'S LIVERY BARN

WANTS

Advertisements are inserted in this column at the rate of three lines (18 words) three days for 25 cents. For ads larger than three lines one cent extra will be charged for each word in excess of 18. Cash must accompany orders for these small amounts.

$1,500 and $300 to loan. R. L. McDougal. 28-3

WANTED—Girl help at the Maryville Steam Laundry. 27-1

WANTED—Work on farm, single man. Inquire Knox restaurant. 28-3

FOR RENT—5-room house with cave and nice garden. Apply at Hannah Dooley's. $10 per month. 27-1

FOR SALE—Two red cows, one a Shorthorn. Mrs. E. R. Belcher, 201 West Fourth street. 28-3

FOR RENT—5-room cottage, good location, good condition. Geo. P. Wright. 24-tf

FOR RENT—8-room house, modern except heat, situated at 504 South Walnut street. T. L. Wilderman. 25-28

WANTED—Two furnished rooms for housekeeping. Address R. L. D., care Democrat-Forum. 27-1

FOR SALE—Pair of mares. Broke to work single or double. Inquire at Brown Brothers' office. 24-tf

LOST—White silk poodle, brown spot on left side and tip of tail. Reward. Finder return to Clarence Baker. 26-tf

FOR SALE—Good house, two lots, good cave, well, fruit trees. Cheap, if taken soon. 219 South Newton street. 27-1

FOR SALE—My residence at 209 West Seventh street. Nine rooms. Modern conveniences. Good cave. Good location. Mrs. Lafe Hagins. 28-tf

FOR SALE—Nine Plymouth Rock hens and two cockerels, fine as money can buy. Frank Bolin, 306 East Thompson street. 28-1

FOR SALE—An 8-room house and lot. A 5-room house, one or two lots. One vacant lot. Call Hanamo 259 Blue. 14-tf

HAND PICKED
TIMOTHY SEED
at $1.50 per bushel.
"Of course," Holt for high prices.

WANTED—Lady one year for general housework on farm for a man. No objection to a child 8 or 10 years old. C. S. Barker, Maryville, Mo. R. D. 6. 26-28

WANTED—500 men 20 to 40 years old at once for electric railway motormen and conductors; $60 a month; no experience necessary; fine opportunity; no strike; write immediately for application blank. Address H. C. F., care of Democrat-Forum.

Poultry Cards

One inch cards in this column for $1.50 per month. No card taken for less than one month at this rate.

S. C. BUFF ORPINGTONS and CRYSTAL WHITE ORPINGTONS—Winners of first prize and Missouri state special prize N. W. Mo. Poultry Association. Eggs $5, $3, $2, $1.25 per setting, $6 per hundred.
F. W. OLNEY, Maryville, Mo.
Bell phone 277.

FOR SALE—A NICE LOT OF BUFF PLYMOUTH ROCK HENS AND PULLETS.
F. P. ROBINSON, Maryville, Mo.

FOR SALE—Eggs for hatching from thoroughbred Barred Rocks. My flock is headed by fine, large birds direct from J. T. Betiviler, Dunlay, Ia. Eggs delivered at any store in Maryville. Price 75c per 15. $4 per 100. Mrs. John T. Griffey, Route 6. Farmers' phone 25-13.

R. C. RHODE ISLAND REDS. Eggs 60 cents per setting. $3.50 per 100.
MRS. ELMER YOUNG,
Farmers' phone. Bedison, Mo.

R. C. R. I. REDS at $1.00 for 15 Eggs. Will deliver eggs when wanted. Mrs. J. H. Hanna, Pickering, Mo.

S. C. BUFF and WHITE ORPINGTONS
Plenty of good, fresh eggs from my Buffs in 100 lots at $6.00 per, or by the single setting at $1.00 per 15. Still have a few choice cockerels from both varieties at reasonable prices. Also 3 Cycle incubators for sale cheap.
MRS. HENRY N. MOORE,
Farmers' phone 2516. R. F. D. 6